

เอกสารแนบ ง  
ใบรับรองการสอบเทียบเครื่องมือ

---

บริษัท ยูไนเต็ด แอนนาลิสต์ แอนด์ เอ็นจิเนียริง  
คอนซัลแตนท์ จำกัด

---

List of Instrument Certificates for Environmental Quality Analysis

No.	Instrument/Equipment	Parameter	Manufacturer	Model/Serial No.	Calibrator	Certification No.	Date of Calibration	Due date of Calibration*
1	Atomic Absorption Spectrometer	MERCURY	Agilent Technologies	AA240FS / MY13160001	Agilent Technologies (Thailand) Co.,Ltd.	Preventive Maintenance Checklist	24 Jan 24	23 Jan 25

Due Date of Calibration\* : Based on the annual calibration plan. At least 1 time per year.

## Agilent 55 240 280 Series Atomic Absorption Spectroscopy Systems

### Preventive Maintenance Checklist

Agilent Preventive Maintenance provides factory recommended service for your analytical systems to assure reliable operation and the accuracy of your results.

Delivered by highly trained and certified service engineers using genuine Agilent parts and supplies, Agilent Preventive Maintenance provides everything you need to reduce unplanned downtime and keep your systems operating at their peak. This checklist will be completed at the end of the service and provided to you as a record of the installation.

**Note:** While non-current production AA instrument and/or accessory models are not covered specifically in this document it can be used as a basic reference.

For more information about Agilent Technologies services please visit our website using the following URL: <http://www.agilent.com/en-us/services>

#### Introduction

#### Customer Information

1. Customers should provide all necessary operating supplies upon request of the engineer.
2. A customer representative should be available to the engineer while performing the preventive maintenance procedures.
3. Any parts, not included in the Parts Lists section of this document, are not part of the recommended Preventive Maintenance service, nor are they included in the price of this service.
4. If a system requires the use of extra or special procedures and/or parts for the maintenance service, then these must be ordered separately and charged as a repair, which may incur additional costs.

Revision: 10.00, Issued: November 2021

© Agilent Technologies, Inc. 2021

#### Important Customer Web Links

- For more information about *Agilent Technologies* services, please visit our website using the following URL: <http://www.agilent.com/en-us/products/crosslab-instrument-services/service-repair>
- To access *Agilent University*, visit <http://www.agilent.com/crosslab/university/> to learn about training options, which include online, classroom and onsite delivery. A training specialist can work directly with you to help determine your best options.
- A useful *Agilent Resource Center* web page is available, which includes short videos on maintenance, quick lists of consumables for new instruments, and other valuable information. Check out the Resource Page here: <https://www.agilent.com/en-us/agilentresources>
- Need technical support, FAQs, supplies? – visit our *Support Home page* at <http://www.agilent.com/search/support>
- Get answers. Share insights. Build connections. Join the *Agilent Community* at <https://community.agilent.com/welcome>

#### Service Engineer's Responsibilities

- Contact the customer and ensure that all necessary supplies are available before the preventive maintenance visit.
- Confirm the ability of the instrument to deliver continued safe operation as established via the Agilent AA safe operation flow chart. **(Refer directly to the AA 55/240/280 Preventive Maintenance Scope of Work to make this decision.)**
- Only select those pages that relate to the system or module being serviced.
- Complete empty fields with the relevant information.
- Complete the relevant checkboxes in the checklist using either a "X" or tick mark "✓".
- Check "Section not applicable" check boxes to indicate services/tasks not delivered, as appropriate.
- Complete the Preventive Maintenance service in the order of the tasks listed.
- Complete the Service Review section together with the customer.
- Complete the fields for page numbers at the foot of each selected page.
- Complete the total number of pages field in the Service Completion section.
- Ask the customer to sign the Service Completion section including the customer's and your signature.

This information is subject to change without notice.

Revision: 10.00, Issued: November 2021

© Agilent Technologies, Inc. 2021

## Instrument Maintenance

### System Information

- ☐ Check this box if an instrument configuration report is attached instead of completing the table.

Instrument System Name and ID	
Instrument System Site and Location	UNITED ANALYST AND ENGINEERING consultant. / 2nd Lab FI

List System Component Product Numbers	List the Serial Numbers of each Component
1. G 8432 A	MY 1316 0001
2.	
3.	
4.	
5.	
6.	
7.	
8.	
9.	

### Preparation, Safe operation and Initial performance checks

Revision: 10.00, Issued: November 2021

© Agilent Technologies, Inc. 2021

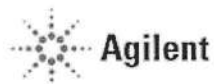

เอกสารไม่ควบคุม

## Preventive Maintenance Procedures

### FLAME SYSTEM section

- ☐ Section not applicable

#### Electronic components

- ☒ Review and confirm instrument configuration data in SVD
- ☒ Confirm power supply voltages using the *SVD Power Supply diagnostic*.
- ☒ For Dual Beam instruments - Confirm RBC frequency using the *SVD RBC frequency diagnostic*.

#### Mechanical components

- ☒ Check the burner adjuster controls for complete and free movement. If the burner adjuster needs lubrication, use Molykote 321 or mineral-based molybdenum disulphide grease.
- ☒ Run SVD tests to exercise all motor drives over the full range of their travel:
- ☒ Monochromator drive
  - ☒ Slit drive
  - ☒ Lamp selector
  - ☐ ABA N/A

#### Optics components

- ☒ Check that external optical surfaces are clean – Clean or replace as required.
- ☒ Use SVD and perform *Mono Wavelength Correction*.
- ☒ Use SVD and perform *Slit Calibration*.
- ☒ Use SVD and perform *Grating Squareness Diagnostic*.
- ☒ Use SVD and perform *Zero Order Offset/Mono Correction*.
- ☒ Use SVD and perform *Wavelength Repeatability*.
- ☒ Physically inspect selected HC lamps (customer to supply per their choice) and measure the % Gain for each lamp. Advise customer if lamps are showing emission degradation due to age.
- ☒ Check that the signal energy of the D2 and HC lamps track properly. Advise customer if their D2 lamp is showing emission degradation due to age.

Revision: 10.00, Issued: November 2021

© Agilent Technologies, Inc. 2021



เอกสารไม่ควบคุม

### Sample Introduction and Atomization

- ☒ Inspect the burner interlock plate to ensure that the interlock pin is secure and correct for the burner type.
- ☒ Clean the burner slot with a clean white card.
- ☒ Check the uniformity of the slot width.
- ☒ Clean the burner if required.
- ☒ Change the burner o-ring.
- ☒ Clean the nebulizer, spray chamber and liquid trap.
- ☒ Change all o-rings and seals in the nebulizer, nebulizer block and spray chamber.
- ☒ Check that the pressure relief bung releases readily.
- ☒ Change o-rings on the fuel and oxidant delivery barbs.
- ☒ Leave the liquid trap EMPTY and verify the flame will not ignite in this state.
- ☒ Refill liquid trap and check that overflow drains freely into the drain/waste tube.
- ☒ Check the drain/waste tube for good drainage. It should not have tight bends, kinks or loops and the lower end must be above the liquid level in the waste vessel.
- ☒ Check and clean the igniter electrode.

### Gas handling components and safety interlocks

- ☒ Pressure test for leaks.
- ☒ Leak test gasbox internal components and connections.
- ☒ Check safety interlock status and operation using the *SVD interlock monitoring diagnostic*.

### Analytical performance for Flame systems

- ☒ Ignite a flame.
- ☒ Check that you can adjust the nebulizer uptake rate from 4 to 6.5 mL per minute.
- ☒ Optimize the instrument ready to perform Cu sensitivity test.
- ☒ Create a manual method to perform a Basic Cu ABS test - "Final Performance Testing"
- ☒ Run a PM completed sensitivity test for a 5 ppm copper sample and record the results in the AA PM Performance test results and measurements table.

### **FURNACE SYSTEM section**

- ☒ Section not applicable

#### Electronic components

- ☐ Review and confirm instrument configuration date in SVD
- ☐ Confirm power supply voltages using the *SVD Power Supply diagnostic*

#### Mechanical components

- ☐ Run SVD tests to exercise all motor drives over the full range of their travel:
  - ☐ Monochromator drive
  - ☐ Slit drive
  - ☐ Lamp selector

#### Optics components

- ☐ Check that external optical surfaces are clean – Clean or replace as required.
- ☐ Use SVD and perform *Mono Wavelength Correction*.
- ☐ Use SVD and perform *Slit Calibration*.
- ☐ Use SVD and perform *Grating Squareness Diagnostic*.
- ☐ Use SVD and perform *Zero Order Offset/Mono Correction*.
- ☐ Use SVD and perform *Wavelength Repeatability*.
- ☐ Physically inspect selected H-C lamps (customer to supply per their choice) and measure the % Gain for each lamp. Advise customer if lamps are showing emission degradation due to age.

### Gas handling, water system and workhead component checks

- ☐ Inspect the GTA workhead gas hoses and connections for leaks.
- ☐ Pressure test for gas leaks
- ☐ If the cooler system is accessible (stand-alone) check for correct operation and coolant/water level – this includes any temperature and pressure settings plus filter cleaning (air flow and water).
- ☐ Inspect the GTA workhead water hoses and connections for leaks
- ☐ Check all graphite components and replace if necessary

- ☐ Tube
- ☐ Electrodes
- ☐ Shroud

- ☐ Check and clean the end windows on the workhead.
- ☐ Check safety interlock operation.

### Analytical performance for Furnace systems

- ☐ Optimize the instrument ready to perform Cu sensitivity test.
- ☐ Run the sensitivity test for a 25 ppb copper sample and record the results in the results table.

### PSD autosampler accessory for Furnace systems

- ☒ Section NOT Applicable
- ☐ Check condition of the PSD capillary – replace if necessary
- ☐ Check condition and operation of PSD syringe – ensure it does not have air locks and bubbles.
- ☐ Change PSD rinse bottle lining.
- ☐ Check and clean the rinse vessel.
- ☐ Check the drain tube for good drainage. It should not have tight bends, kinks or loops and the lower end must be above the liquid level in the waste vessel.
- ☐ Ensure that the waste vessel is suitable for use with the furnace system.

### Sample introduction pump system (SIPS) accessory

- ☒ Section NOT Applicable
- ☐ Re-torque screws securing the hubs, presser arms and pump rotors
- ☐ Adjust each roller so that it rotates freely.
- ☐ Wipe clean the pump rotor rollers and pump bands with a dry clean cloth.
- ☐ Ensure that the presser arms and the surfaces near the pump are free from dirt and spills.
- ☐ Remove the pump module rear cover and check for the incursion of liquids and any signs of corrosion.
- ☐ Re-torque the nuts that fasten the motor mounting plates to the chassis
- ☐ Check clips securing the diluents holder and replace if necessary.
- ☐ Disconnect, clean T-piece, and reassemble the tubing using the following steps

- ☐ Remove the T-piece by disconnecting the pump tubes, the pump bands and all other tubing
- ☐ Place the T-piece in an ultrasonic bath containing strong detergent 1-5% Decon 30 or similar, for approximately 5-10 minutes.
- ☐ Wash the T-piece under a tap with a strong flow of water.
- ☐ Rinse with distilled water through all of the inlets in the reverse direction to normal sample flow.
- ☐ Reassemble.

### Sample preparation system (SPS 4) accessory

- ☒ Section NOT Applicable

The Agilent SPS 4 autosampler is designed to need minimal maintenance.

The following maintenance requirements are suggested to maintain the performance of the autosampler.

- ☐ Cleaning the spill tray, rack location mat, end frames and chassis accessories with a damp soft cloth and diluted mild detergent.
- ☐ Cleaning the autosampler cover panels with domestic window cleaner
- ☐ Checking the X- axis and Z- axis drive bolts for cracks, splits, damaged teeth, excessive fraying, color changes or degradation from fumes..
- ☐ Check the X- axis, Theta- axis and Z- axis FFC cables for cracks, incorrect positioning, damaged edge or damaged connectors

**NOTE: The autosampler requires no extra lubrication throughout its lifetime.**  
For further details refer to the SPS 4 service manual G8410-90050.

### Sample preparation system (SPS 3) accessory

- ☒ Section NOT Applicable
- ☐ Check the x-axis and z-axis timing belts – Replace if there is any cracks, splits or color deterioration and belt tension.
- ☐ Check belt tensions - adjust if required
- ☐ Check the lubrication pad for single x-axis shaft. If pad is dry or customer has observed any vibration or erratic movements of the x-axis carriage, add 1 mL of Dow Corning 200 @ Fluid, 200 CS into the well.
- ☐ Check the auto-sampler ability to find tube positions - Calibrate if required
- ☐ Clean the exterior surfaces of the accessory with soft lint free cloth. This cloth can be dampened with warm water or a mild detergent. Do not use organic solvents or abrasive cleaning agents.

### Vapor generation accessory VGA (hydride generator)

☒ Section NOT Applicable

- ☐ Inspect VGA gas supply hose
- ☐ Inspect/replace VGA pump tubing
- ☐ Check low gas pressure interlock setting – adjust if required.
- ☐ Check precision on/off gas flow setting – adjust if required
- ☐ Check gas regulator pressure to 46 psi (325 kPa) – adjust if required.
- ☐ Clean the exterior surfaces of the accessory with soft lint free cloth. This cloth can be dampened with warm water or a mild detergent. Do not use organic solvents or abrasive cleaning agents.

### UltrAA lamp accessory (external)

☒ Section NOT Applicable

- ☐ Check the condition of the power cable.
- ☐ Clean the exterior surfaces of the accessory with soft lint free cloth. This cloth can be dampened with warm water or a mild detergent. Do not use organic solvents or abrasive cleaning agents.

### Restore System

- ☒ If you have altered the customer's instrumentation during the course of PM, restore to the original status to allow the customer to conduct their normal activities (e.g., reload the customer's method.)

### Guidance

If the PM service is performed prior to a qualification service, then use the qualification procedure as a guide for final instrument set up and checkout.

### Signature Page

#### Service Review

- ☒ Attach available reports/printouts of all tests to this documentation.
- ☒ Record the Preventive Maintenance service activity in the customer's records/logbook.
- ☒ Update/reset instrument maintenance counters as appropriate.
- ☒ Affix the PM sticker to the system or instrument logbook based on the customer's request.
- ☒ Complete the Service Engineer Comments section if there are additional comments.
- ☒ Review this service, parts replaced, and test results obtained with the customer.
- ☒ If the instrument firmware was updated, record the details of the change in the Service Engineer's Comments box or if necessary, in the customer's IQ records.

#### Test Results

Test Description		
Flame optics PMT Gain test		
For copper at 324.8 nm, 4 mA, 0.5 nm slit width	< 55 %	44 %
Flame performance test with 5 ppm copper sample		
Air /acetylene, mixing paddle removed	Abs value > 0.5	0.7401 A.
Air /acetylene, mixing paddle installed, 10 replicates	%RSD < 1.0	0.5 % RSD
Deuterium furnace optics PMT Gain test		
For copper at 324.8 nm, 4 mA, 0.5 nm slit width	< 55 %	N/A
Deuterium furnace performance test with 25 ppb copper sample (324.8 nm)		
Precision %RSD	≤ 4.0%	N/A
Abs value	≥ 0.15	N/A
Zeeman furnace analytical performance: 25 ppb copper sample (327.4 nm)		
Precision %RSD	≤ 4.0%	N/A
Abs value	≥ 0.10	N/A
MSR%	≥ 70 %	N/A



AA consumable and parts list table

Part Description		Product/Model # where used	PM supplied or Consumable	Instrument-Type
Test Solution – Cu 5ppm solution	6610030100	50 55 140 240 280	PM supplied	Common
Test Solution - Blank solution	5190-7001	50 55 140 240 280	PM supplied	Common
Copper, 1000 ug/ml, 100ml	5190-8279	50 55 140 240 280	*	Common
Kit, Mk 7 O-rings, aqueous, complete set	9910093400	50 55 140 240 280	PM supplied	Flame
Organic Kit	9910093500	50 55 140 240 280	PM supplied	Flame
Wire Nebulizer Cleaning	9910024700	50 55 140 240 280	consumable	Flame
Tubing-Capillary Std Nebs	9910024800	50 55 140 240 280	consumable	Flame
Capillary Tube Hivac Neb (3) (organics only)	9910044000	50 55 140 240 280	consumable	Flame
Glass impact beads (5/pk)	9910025700	50 55 140 240 280	consumable	Flame
Teflon impact beads (5/pk) (organics only)	9910053300	50 55 140 240 280	consumable	Flame
Burner cleaning strip (100/pk)	9910053900	50 55 140 240 280	consumable	Flame
Window UV silica – round (right side)	2010082600	50 55 140 240 280	PM supplied	Common
Window UV silica – rectangular (left side)	2010082500	50 55 140 240 280	PM supplied	Common
Pad adhesive window (round)	4910012700	50 55 140 240 280	PM supplied	Common
Pad adhesive window (rectangular)	4910012800	50 55 140 240 280	PM supplied	Common
Electrode kit (1 pr) (D2)	6310003400	GTA120	PM supplied	Furnace
Shroud (D2)	6310003100	GTA120	PM supplied	Furnace
Zeeman electrode kit (1 pr)	6310003500	GTA120	PM supplied	Furnace
Zeeman shroud	6310003600	GTA120	PM supplied	Furnace
O-ring PSD rinse bottle	6910025900	PSD120	PM supplied	Furnace

\* For engineers who only service AA instruments 5190-8279 can be used as a cheaper alternative for 6610030100.

Items classified as PM supplied in the above table are included in the standard PM  
Those classified as consumable should be provided by the customer or charged to the customer if supplied by the Agilent service engineer.

Service Engineer Comments (optional)

If there are any specific points you wish to note as part of performing the installation or other items of interest for the customer, please write in this box.

Service Completion

Service request number 6006371115

Date service completed 24 January 2024

Agilent signature

Customer signature

Total number of pages in this document 13

# SVD Results Report



Report ID: Diagnostic Start Time: 1/24/2024 9:41:24 AM Diagnostic End Time: 1/24/2024 10:10:55 AM

Customer: Service Engineer: Worawit T.  
Address: Contact Details:

## Instrument Configuration

### Configuration:

Serial Number: MY13160001 Turret Type: Automatic  
Instrument Model: Varian AA140/240/280 Number Of Lamps: 4  
Flame Instrument: True Mono Type: Automatic  
Furnace Instrument: True Gasbox Type: 'Y' Gas Box  
Zeeman Present: False Auto Burner Adjuster: False  
Internal Zeeman: False Mains Frequency: 50  
Internal UltraAA: False Firmware Version: 2.11  
Optics Type: Double Beam Photomultiplier Type: Normal(900nm)  
D2 BG Correction Fitted: True PWB Version: 45  
Boot Block Version: 1.09

### EEPROM Data:

Instrument Run Hours: 62609.832 D2 Run Hours: 49136.000  
Zero Wavelength Offset: 30.148 D2 Serial Number: not set !  
Mono Correction: 0.765 D2 Install Date: 1/1/1970  
Flame Hours: 29802.416 D2 Original Intensity: 1.000  
D2 Last Intensity: 475.000

### Frequency:

Averaging Period: 30.0

Datapoint Count: 20

Upper Limit:  
51.00

Average Frequency:  
50.00

Highest Measured Frequency:  
50.00

Lower Limit:  
49.00

Lowest Measured Frequency:  
50.00

Result: **Passed**

### Power Supply:

Averaging Period: 30.0

Datapoint Count: 20

	Lower Limit (V)	Actual (V)	Upper Limit (V)	Result:
12.00 V Rail	10.80	12.19	13.20	<b>Passed</b>
-12.00 V Rail	-13.20	-11.90	-10.80	<b>Passed</b>
5.00 V Rail	4.50	5.05	5.50	<b>Passed</b>
310.00 V Rail	279.00	320.00	341.00	<b>Passed</b>



## Optics

### Beam Balance:

Lamp Type: Copper  
Lamp Socket Used: 3

Peak Selected: 324.80  
Lamp Alignment: **Performed**

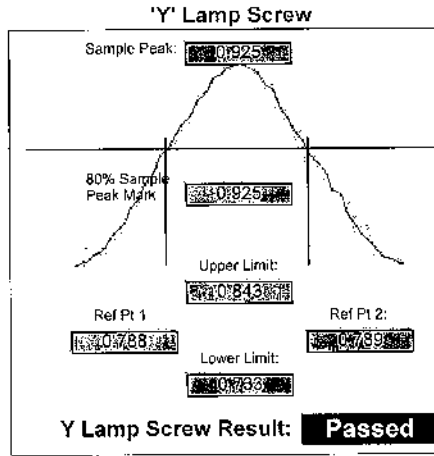
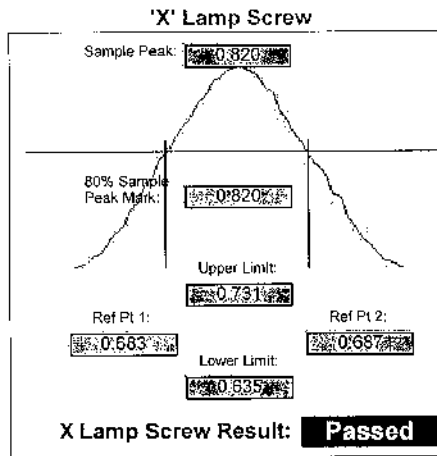

### Grating Squareness:

Lamp Element(s): Copper  
Lamp Turret Position: 3  
Lamp Current(mA): 4.00  
Slit Width(nm): 0.5  
1st Order Wavelength(nm): 324.80  
Lamp Alignment: **Performed**

	Lower Limit (nm)	Actual (nm)	Upper Limit (nm)	Result:
Zero Order	-0.10	0.00	0.10	<b>Passed</b>
First Order	324.45	324.75	325.15	<b>Passed</b>
Second Order	649.23	649.52	649.97	<b>Passed</b>

### Wavelength Repeatability:

Lamp Used: Copper  
Peak Used(nm): 324.750  
Connected to Socket: 3  
Lamp Current(mA): 4  
Slit Width(nm): 0.2  
Slit Height: Normal

Lamp Alignment: **Performed**

Lower Limit(nm)	324.768	324.888	Upper Limit(nm)
(Approach from Zero Order)		(Approach from end)	
Sample 1:	324.828	Sample 2:	324.828
Sample 3:	324.828	Sample 4:	324.823
Sample 5:	324.823	Sample 6:	324.823
Sample 7:	324.823	Sample 8:	324.823
Sample 9:	324.823	Sample 10:	324.823
Mean:	324.825	Standard Deviation:	0.002
<b>Result: Passed</b>			

## Mechanical

Wavelength Drive:

Passed

Slit Drive:

Passed

Turret Drive:

Passed

Auto Burner Adjuster Drive:

Untested

## Miscellaneous

Signal Processing Linearity:

Calculate Mode: New Calc Mode

	Lower Limit	Actual	Upper Limit	Result:
S0	114	261	297	Passed
S1	166	165	191	Passed
S2	271	296	332	Passed
S3	474	507	579	Passed
S4	825	918	1008	Passed
S5	1435	1528	1754	Passed
S6	2498	2769	3053	Passed
S7	4347	4752	5313	Passed

## Interlocks:

Burner Fitted:	Working	Flame Detect:	Working
N2O Burner Fitted:	Untested	GCU Active:	Working
Flame Shield Closed:	Working	Oxidant Pressure:	Working
Gas Control Fitted:	Untested	Oxidant Changeover:	Untested
Pressure Release Bung Fitted:	Working	Ignition:	Working
Liquid Trap Fitted:	Working		

## Auto Lamp Recognition:

Lamp 1: Uncoded Lamp/Not Connected	Lamp 5: Not Supported
Lamp 2: 87 - Silver/Cadmium/Lead/Zinc(UltrAA) (Ag/CLamp 6: Not Supported	
Lamp 3: 14 - Copper (Cu)	Lamp 7: Not Supported
Lamp 4: Uncoded Lamp/Not Connected	Lamp 8: Not Supported

Result: Passed

## GTA Temperature Monitoring:

Not Performed

## Notes:

PM 24 Jan 2024

## Signatures:

	<u>24/1/24</u>		<u>24/1/24</u>
Date		Worawit T.	Date

Analyst  
Date Started 1/24/2024 11:39 AM GMT: 1/24/2024 4:39 AM  
Worksheet Cu 5 PPM Sense check  
Comment  
Methods Cu  
Computer name DESKTOP-R9UIFRS  
Serial Number: MY13160001

Method: Cu (Flame)

Sample ID	Conc ng/L	%RSD	Mean Abs
CAL ZERO	0.000	55.0	0.0003
Readings			
	0.0002	0.0002	0.0004
	1/24/2024		
STANDARD 1	5.000	1.7	0.7419
Readings			
	0.7274	0.7515	0.7468
	1/24/2024		

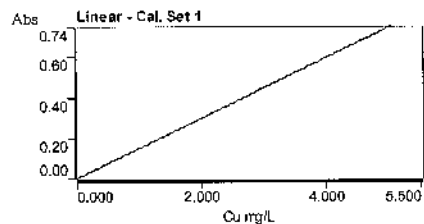

Curve Fit = Linear  
Characteristic Conc = 0.028 ng/L  
r = 1.0000  
Calculated Conc = 0.000 5.000  
Residuals = 0.000 0.000

Abs = 0.14833 x C + 0.00026

Sample 001	4.989	0.7	0.7401
Readings			
	0.7454	0.7389	0.7349
	1/24/2024		

Analyst  
Date Started 1/24/2024 11:47 AM GMT: 1/24/2024 4:47 AM  
Worksheet Cu 5 PPM Precision  
Comment  
Methods Cu  
Computer name DESKTOP-R9UIFRS  
Serial Number: MY13160001

Method: Cu (Flame)

Sample ID	Exp Abs	%RSD	Mean Abs
Cu Precision	0.723	0.5	0.7232
Readings			
	0.7221	0.7195	0.7226
	0.7201	0.7213	0.7266
	1/24/2024		

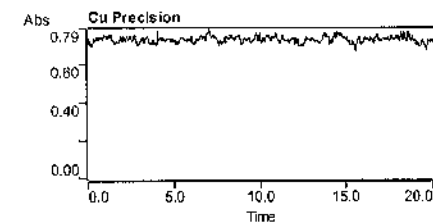

เอกสารไม่ควบคุม

เอกสารไม่ควบคุม

บริษัท อินทิเกรตเต็ด รีเสิร์ช เซ็นเตอร์ จำกัด

---





## Certificate of Calibration

Certificate No.: C01243400

Page: 2 of 2

Equipment: Balance  
Model: ME36S  
Serial No. (or ID.): 27206085  
Manufacturer: Sartorius  
Condition: In condition

Certificate No.: C01243400  
Issued Date: 07 November 2024  
Job No.: WO-00047134  
Page: 1 of 2

Customer: Integrated Research Center Co., Ltd.  
122 Moo 2, Tambol Thatoom,  
Amphur Srimahaphote, Prachinburi 25140 Thailand

Environment Condition: Temperature 24 °C ± 0.2 °C  
Humidity 61 %RH ± 3.2 %RH

Calibration Place: Double A (1991) Public Company Limited.  
(Water Laboratory IP1 (Balance Room))  
1 Moo 2, Thatoom, Srimahaphot,  
Prachinburi 25140 Thailand.

Calibration By: Mr. Piyapat Saidoung

Calibration Date: 31 October 2024

The Method used: In-house method, CAL-WI-47, based on UKAS Lab 14

Traceability: This certificate is traceable to the SI Units maintained by National Institute of Metrology (NIMT), Thailand through DKSH Technology Co., Ltd. Certificate No. C02231944

## Calibration Results:

## Without Adjustment

Eccentric Error: Weight to be 1/3 or 1/2 of Maximum capacity, taken from the center of the pan as a zero reference.

Nominal Test Value		Reference Points (mg)				
A	B	C	D	E		
-	-0.002	0.000	0.000	0.000	-0.001	

Repeatability: Determination of the standard deviation of weighing balance., Readability 0.001 (mg)

Nominal test value (mg)	Standard Deviation
2000	0.0008
20000	0.0009

Error of indication from nominal or conventional mass value., Readability 0.001 (mg)

Nominal Value (mg)	Conventional Mass (mg)	Displayed Value (mg)	Error of indication (mg)	Uncertainty (mg)	k
1	1.0020	1.002	0.000	0.0033	2.00
5	5.0030	5.003	0.000	0.0033	2.00
10	10.0020	10.002	0.000	0.0040	2.00
50	50.0030	50.003	0.000	0.0063	2.00
100	100.0050	100.005	0.000	0.0082	2.00
500	500.0100	500.009	-0.001	0.013	2.00
1000	1000.0070	1000.005	-0.002	0.016	2.00
5000	5000.0180	5000.014	-0.004	0.027	2.00
10000	10000.0100	10000.005	-0.005	0.033	2.00
20000	20000.0120	20000.006	-0.006	0.048	2.00
30000	30000.0220	30000.015	-0.007	0.080	2.00

The End of Certificate

This certificate is issued the units of measurement according to the International System of Units (SI). It provides traceability of measurement to international or national standard or other recognized national standard laboratories.  
The measurement uncertainty stated is the expanded uncertainty which is obtained from the standard uncertainty multiplied by the coverage factor (k=2) to provide a level of confidence of approximately 95%. It is determined in accordance with the Guide to Expression of Uncertainty in Measurement (GUM).  
These results may be affected by deviations from specified conditions. The results relate only to the items tested, calibrated or sampled. The report shall not be reproduced except in full without approval of DKSH Technology Limited.

DKSH Technology Limited  
2533 Sukhumvit Road, Bangkok, Phrahanong, Bangkok 10260  
Phone: +66 2639 7000 Email: info.calibration@dksh.com Website: www.dksh.com/scientific-thailand

Delivering Growth - in Asia and Beyond.

CAL-FM-C01-14: 12 Sep 2022

DKSH Technology Limited  
2533 Sukhumvit Road, Bangkok, Phrahanong, Bangkok 10260  
Phone: +66 2639 7000 Email: info.calibration@dksh.com Website: www.dksh.com/scientific-thailand

Delivering Growth - in Asia and Beyond.

CAL-FM-C01-14: 12 Sep 2022



THAILAND INSTITUTE OF SCIENTIFIC AND TECHNOLOGICAL RESEARCH (TISTR)

Mechanical Engineering Standards Laboratory Sol 1, Bangpoo Industrial Estate, Muang, Samutprakan 10280, Thailand.

Request No.23-67/0186

MTC.No.23-67/0186

Number of page(s) 2

## CALIBRATION CERTIFICATE

Nomenclature : DRYCAL FLOWMETER

Manufacturer : Bios International Corporation, USA

Serial No.: 210155

Model : Defender 510 M

Scale range : 50 ml/min to 5000 ml/min

Subdivision : (0.00001, 0.0001, 0.001) l/min

Submitted by : INTEGRATED RESEARCH CENTER COMPANY LIMITED.

122 T.Thatoom A.Srimahaphote,

Prachinburi 25140, Thailand.

Received date : 5 January 2024 Condition of measured item : Normal

Calibration date : 16 January 2024

Standard	Certificate No.	Date due	Traceability
RTD Thermometer	PSL-T 643/65	1-Jun-24	TISTR
Molbox/PressureTransducer/UpStream	MP-0076-23	2-Apr-25	NIMT
Primary Flow Calibrator S/N 117982	MW-0034-23	11-Jun-25	NIMT
Primary Flow Calibrator S/N 119521	MW-0033-23	6-Jun-25	NIMT

Calibrated by :

Approved by :

Director

Mechanical Engineering Standards Laboratory

Ref. 2013267010500059001

Issued Date 22 January 2024

The results relate only to the items tested/calibrated or value assigned.

Advertising the Report/Certificate and publicity of the results except in full are prohibited unless written permission is obtained from the governor of TISTR.

FM.BLMTC.002 Rev.4

THAILAND INSTITUTE OF SCIENTIFIC AND TECHNOLOGICAL RESEARCH (TISTR)

Mechanical Engineering Standards Laboratory Sol 1, Bangpoo Industrial Estate, Muang, Samutprakan 10280, Thailand.

Request No.23-67/0186

2/2

MTC.No.23-67/0186

Calibration point : (0.05, 0.5, 1, 1.5, 2) l/min

Ambient condition : Temperature (23 ± 3) °C, Relative humidity (55 ± 15) %

Atmospheric pressure (1010 ± 13) hPa

Calibration method : The flowmeter (UUC) was calibrated by comparison method with standard flowmeter according to CP-370.01.

The reported value is the value that converted to value at reference condition within pressure and temperature of the actual gas entering the UUC

## Measurement data :

UUC Value (l/min)	Standard Value (l/min)	Temperature (°C)	Pressure (hPa)	Deviation (%)	Uncertainty (%)
0.05100	0.050841	24.840	1011.69	+0.31	1.0
0.50176	0.49450	24.862	1011.80	+1.47	0.99
1.0057	0.99132	24.865	1011.93	+1.45	0.86
1.5013	1.4814	24.805	1012.07	+1.34	0.86
2.0090	1.9856	24.755	1012.22	+1.18	0.86

The reported expanded uncertainties are based on standard uncertainties multiplied by a coverage factor  $k=2$ , which provides a level of confidence of approximately 95%.

The end of calibration certificate.

The results relate only to the items tested/calibrated or value assigned.

Advertising the Report/Certificate and publicity of the results except in full are prohibited unless written permission is obtained from the governor of TISTR.

FM.BLMTC.002 Rev.4

## CERTIFICATE OF CALIBRATION

Certificate No. : COF-013-67

Page 1 of 2 Pages

**MEASUREMENT ITEM** : Top Load Orifice  
**MANUFACTURER** : TSCH  
**MODEL/TYPE** : TE-5028A  
**SERIAL NUMBER** : 2926  
**ID NUMBER** : -  
**CONDITION AS-RECEIVED** : -  
**CUSTOMER** : Used Item  
Integrated Research Center Company Limited,  
122 Moo 2, Thazoom, Srinaphaphote,  
Prachinburi 25140, Thailand.

**RECEIVED DATE** : 10 May 2024  
**MEASUREMENT DATE** : 05 Jun 2024  
**ISSUE DATE** : 06 Jun 2024

**ENVIRONMENTAL CONDITIONS:**  
Ambient condition in the laboratory are as follow:  
Temperature :  $23.0 \pm 3.0$  °C  
Relative Humidity :  $55.0 \pm 15.0$  %RH  
Atmospheric Pressure :  $1010 \pm 10$  hPa

**CALIBRATION CONDITION:**  
Preconditioning : 24 hours at ambient conditions.  
Measurement Condition : The average values during measurement are 22.9 °C and 53.2 %RH.

**NOTED:** The certificate is valid only to the item calibrated on date and place of calibration.

**TABULATION OF RESULTS:**  
The table on next page give the measured values.

**Calibration procedure:**  
The Orifice gas flow device was calibrated against Standard Rotary Displacement Meter (Roots Meter) Model G85/IMC/W2-dp. The WI-CL-004 was used as a calibration guideline.

**Traceability:**  
This certificate provides a traceability of the measurement to recognize the national standards and to realization of the international system of units (SI) through the NMf (National Metrology Institute of Thailand) via Certificate number: MW-0003-23.

**Uncertainty of Measurement:**  
The reported uncertainty of measurement is based on the standard uncertainty multiplied by a coverage factor  $k=2$ . Which for a normal distribution corresponds to a coverage probability of approximately 95%. The standard uncertainty has been determined in accordance with the GUM 'Evaluation of measurement data - Guide to the expression of uncertainty in measurement'.

### MEASUREMENT RESULTS:

The Orifice gas flow device was calibrated by direct comparison method with the Standard Rotary Displacement Meter (Roots Meter). The Humid air was used as a medium in the system. The standard conditions are 25°C (298.15 K) and 760 mmHg for standard temperature and standard pressure respectively.

Table 1: The results of Q Standard calibration data

Plate	Flow rate m <sup>3</sup> /min	Pressure [Pa] mmHg	Temperature [Ta] °C	Temperature [Tm] °C	Ap_meter mmHg	Ap_Orifice inH <sub>2</sub> O	Y	Standard Flow [Qs] m <sup>3</sup> /min
1	0.703	754.942	22.82	22.17	58.515	1.094	1.046	0.651
2	1.001	754.951	22.99	22.44	44.435	2.340	1.530	0.944
3	1.117	754.835	23.23	22.73	38.752	2.948	1.716	1.060
4	1.170	754.975	23.31	22.88	35.376	3.257	1.804	1.116
5	1.411	755.078	23.55	23.13	24.261	4.921	2.216	1.365

Slope (m): 1.63522  
Intercept (b): -0.01711  
Correlation coefficient (r): 0.99975  
Uncertainty (k=2): 0.015 m<sup>3</sup>/min

Table 2: The results of Q actual calibration data

Plate	Flow rate m <sup>3</sup> /min	Pressure [Pa] mmHg	Temperature [Ta] °C	Temperature [Tm] °C	Ap_meter mmHg	Ap_Orifice inH <sub>2</sub> O	Y	Standard Flow [Qs] m <sup>3</sup> /min
1	0.703	754.942	22.82	22.17	58.515	1.094	0.655	0.650
2	1.001	754.951	22.99	22.44	44.435	2.340	0.958	0.944
3	1.117	754.835	23.23	22.73	38.752	2.948	1.076	1.061
4	1.170	754.975	23.31	22.88	35.376	3.257	1.131	1.117
5	1.411	755.078	23.55	23.13	24.261	4.921	1.391	1.367

Slope (m): 1.02416  
Intercept (b): -0.01068  
Correlation coefficient (r): 0.99975  
Uncertainty (k=2): 0.015 m<sup>3</sup>/min

\*\*\*End of Certificate of Calibration\*\*\*

Calibrated by:  
☒ Mr. Sirakwit Thachalad  
☐ Miss Jittiragorn Lertsomphol



Approved sign  
Calibration Department Manager

THIS CERTIFICATE REPORT MAY NOT BE REPRODUCED EXCEPT IN FULL UNLESS PERMISSION FOR REPRODUCTION HAS BEEN OBTAINED IN WRITING FROM THE LABORATORY

## CERTIFICATE OF CALIBRATION

Certificate No. : COF-013-67

Page 1 of 2 Pages

**MEASUREMENT ITEM** : Top Load Orifice  
**MANUFACTURER** : TSCH  
**MODEL/TYPE** : TE-5028A  
**SERIAL NUMBER** : 2926  
**ID NUMBER** : -  
**CONDITION AS-RECEIVED** : -  
**CUSTOMER** : Used Item  
Integrated Research Center Company Limited,  
122 Moo 2, Thazoom, Srinaphaphote,  
Prachinburi 25140, Thailand.

**RECEIVED DATE** : 10 May 2024  
**MEASUREMENT DATE** : 05 Jun 2024  
**ISSUE DATE** : 06 Jun 2024

**ENVIRONMENTAL CONDITIONS:**  
Ambient condition in the laboratory are as follow:  
Temperature :  $23.0 \pm 3.0$  °C  
Relative Humidity :  $55.0 \pm 15.0$  %RH  
Atmospheric Pressure :  $1010 \pm 10$  hPa

**CALIBRATION CONDITION:**  
Preconditioning : 24 hours at ambient conditions.  
Measurement Condition : The average values during measurement are 22.9 °C and 53.2 %RH.

**NOTED:** The certificate is valid only to the item calibrated on date and place of calibration.

**TABULATION OF RESULTS:**  
The table on next page give the measured values.

**Calibration procedure:**  
The Orifice gas flow device was calibrated against Standard Rotary Displacement Meter (Roots Meter) Model G85/IMC/W2-dp. The WI-CL-004 was used as a calibration guideline.

**Traceability:**  
This certificate provides a traceability of the measurement to recognize the national standards and to realization of the international system of units (SI) through the NMf (National Metrology Institute of Thailand) via Certificate number: MW-0003-23.

**Uncertainty of Measurement:**  
The reported uncertainty of measurement is based on the standard uncertainty multiplied by a coverage factor  $k=2$ . Which for a normal distribution corresponds to a coverage probability of approximately 95%. The standard uncertainty has been determined in accordance with the GUM 'Evaluation of measurement data - Guide to the expression of uncertainty in measurement'.

### MEASUREMENT RESULTS:

The Orifice gas flow device was calibrated by direct comparison method with the Standard Rotary Displacement Meter (Roots Meter). The Humid air was used as a medium in the system. The standard conditions are 25°C (298.15 K) and 760 mmHg for standard temperature and standard pressure respectively.

Table 1: The results of Q Standard calibration data

Plate	Flow rate m <sup>3</sup> /min	Pressure [Pa] mmHg	Temperature [Ta] °C	Temperature [Tm] °C	Ap_meter mmHg	Ap_Orifice inH <sub>2</sub> O	Y	Standard Flow [Qs] m <sup>3</sup> /min
1	0.703	754.942	22.82	22.17	58.515	1.094	1.046	0.651
2	1.001	754.951	22.99	22.44	44.435	2.340	1.530	0.944
3	1.117	754.835	23.23	22.73	38.752	2.948	1.716	1.060
4	1.170	754.975	23.31	22.88	35.376	3.257	1.804	1.116
5	1.411	755.078	23.55	23.13	24.261	4.921	2.216	1.365

Slope (m): 1.63522  
Intercept (b): -0.01711  
Correlation coefficient (r): 0.99975  
Uncertainty (k=2): 0.015 m<sup>3</sup>/min

Table 2: The results of Q actual calibration data

Plate	Flow rate m <sup>3</sup> /min	Pressure [Pa] mmHg	Temperature [Ta] °C	Temperature [Tm] °C	Ap_meter mmHg	Ap_Orifice inH <sub>2</sub> O	Y	Standard Flow [Qs] m <sup>3</sup> /min
1	0.703	754.942	22.82	22.17	58.515	1.094	0.655	0.650
2	1.001	754.951	22.99	22.44	44.435	2.340	0.958	0.944
3	1.117	754.835	23.23	22.73	38.752	2.948	1.076	1.061
4	1.170	754.975	23.31	22.88	35.376	3.257	1.131	1.117
5	1.411	755.078	23.55	23.13	24.261	4.921	1.391	1.367

Slope (m): 1.02416  
Intercept (b): -0.01068  
Correlation coefficient (r): 0.99975  
Uncertainty (k=2): 0.015 m<sup>3</sup>/min

\*\*\*End of Certificate of Calibration\*\*\*

Calibrated by:  
☒ Mr. Sirakwit Thachalad  
☐ Miss Jittiragorn Lertsomphol



Approved sign  
Calibration Department Manager

THIS CERTIFICATE REPORT MAY NOT BE REPRODUCED EXCEPT IN FULL UNLESS PERMISSION FOR REPRODUCTION HAS BEEN OBTAINED IN WRITING FROM THE LABORATORY



## CERTIFICATE OF ANALYSIS

### Grade of Product: EPA Protocol

Part Number: E03NI99E80A0020 Reference Number: 82-401285019-1  
Cylinder Number: LL193324 Cylinder Volume: 83.4 CF  
Laboratory: 124 - Riverton (SAP) - NJ Cylinder Pressure: 2215 PSIG  
P/GVP Number: B52018 Valve Outlet: 660  
Gas Code: NO,NOX,SO2,BALN Certification Date: Sep 05, 2018  
Expiration Date: Sep 05, 2026

Certification performed in accordance with "EPA Traceability Protocol for Assay and Certification of Gaseous Calibration Standards (May 2012)" document EPA 600/R-12/531, using the assay procedures listed. Analytical Methodology does not require correction for analytical interference. This cylinder has a total analytical uncertainty as stated below with a confidence level of 95%. There are no significant impurities which affect the use of this calibration mixture. All concentrations are on a volume/volume basis unless otherwise noted.  
Do Not Use This Cylinder below 100 psig, i.e. 0.7 megapascals.

Component	Requested Concentration	Actual Concentration	Protocol Method	Total Relative Uncertainty	Assay Dates
NOX	50.00 PPM	50.71 PPM	G1	+/- 1.4% NIST Traceable	08/27/2018, 09/05/2018
NITRIC OXIDE	50.00 PPM	50.87 PPM	G1	+/- 1.4% NIST Traceable	08/27/2018, 09/05/2018
SULFUR DIOXIDE	50.00 PPM	50.54 PPM	G1	+/- 1.0% NIST Traceable	08/27/2018, 09/05/2018
NITROGEN	Balance				

Type	Lot ID	Cylinder No	Concentration	Uncertainty	Expiration Date
NTRM	16050525	CC442585	50.42 PPM NITRIC OXIDE/NITROGEN	+/- 0.8%	Jun 27, 2020
PRM	12368	5604119	20.86 PPM NITROGEN DIOXIDE/AIR	+/- 1.5%	Jun 02, 2017
GMIS	7042010104	CC503941	5.101 PPM NITROGEN DIOXIDE/NITROGEN	+/- 2.0%	Jun 01, 2020
NTRM	14010327	KAL004376	49.08 PPM SULFUR DIOXIDE/NITROGEN	+/- 1.0%	Apr 17, 2024

The SRM, PRM or RGM noted above is only in reference to the GMS used in the assay and not part of the analysis.

Instrument/Make/Model	Analytical Principle	Last Multipoint Calibration
Nicolet 6700 APW1100391 NO	FTIR	Aug 09, 2018
Nicolet 6700 APW1100391 NO2	FTIR	Aug 31, 2018
Nicolet 6700 APW1100391 SO2	FTIR	Aug 30, 2018

Triad Data Available Upon Request  
NOTES: PO# 5218003935

Net weight: 2736 grams  
Gross weight: 17393 grams

This calibration std. has been certified in accordance with the May 2012 EPA Traceability Protocol. Document EPA-600/R-12/531. All testing processes and measurements conform to the requirements of ISO/IEC 17025 and to Airgas ISO 9001:2008 and relate only to items identified on this certificate. Values on this document shall not be reproduced in full without written approval of the issuer.



Page 1 of 82-401285019-1

Request No. 21-67/0177

MTC No. EEL. BP. 15/0167

## CALIBRATION CERTIFICATE

Submitted by : Integrated Research Center Company Limited.  
Address : 122 Moo 2, T.Thatoom, A.Srimahaphote, Prachinburi, 25140  
Calibrated at : Electrical and Electronic Standards Laboratory, Industrial Metrology and Testing Service Centre.  
Soi 1C, Bangpoo Industrial Estate, Sukhumvit Rd., A.Muang, Samutprakan 10280.

Instrument Calibrated :  
Description : Sound Level Meter  
Manufacturer : ACO  
Model : 6236  
Serial No. : 212016  
Microphone : 7052NR No.76237  
Preamplifier : +  
Standards used :

Ambient Environment  
Temperature : (23 ± 3) °C  
Relative Humidity : (50 ± 15) %  
Ambient Pressure : (101.325 ± 1.5) kPa

1. Band Pass Filter Wavetek 752A S/N 90010494.
2. Condenser Microphone Brüel&Kjær 4180 S/N 2889871.
3. Decade Attenuator Ando AL-205 S/N 00464602.
4. Function/Arbitrary Waveform Generator Agilent 33220A S/N MY44042668.
5. Digital Function Synthesizer NF Electronic Instruments DF-193A S/N 122037.
6. Digital Multimeter Fluke 8520A S/N 4985007.
7. Pistonphone Rion NC-72 S/N 00402446.
8. Measuring Amplifier Brüel&Kjær 2636 S/N 1537484.

Date of Receipt : 3 Jan. 2024  
Date of Calibration : 30 Jan. 2024

1 / 9

The results relate only to the items tested/calibrated or value assigned.  
Advertising the Report/Certificate and publicity of the results except in full are prohibited unless written permission is obtained from the governor of TISTR.

FM.BLMTC.002 Rev.4

Head Office : 35 Mu 3 Tambon Khlong Ha, Amphoe Khlong Luang, Changwat Pathumthani 12120, Thailand  
Tel. (66) 0 2577 9000  
Fax. (66) 0 2577 9009  
E-mail : rumpai@tistr.or.th Website: www.tistr.or.th

Office/Laboratory : Soi 1C, Bangpoo Industrial Estate, Sukhumvit Road, Amphoe Muang, Changwat Samutprakan 10280, Thailand  
Tel. (66) 0 2323 1672-80 ext. 115, 116  
Fax. (66) 0 2323 9165  
E-mail : mtc@tistr.or.th

Office : 196 Phahonyothin Road, Chatuchak, Bangkok 10900, Thailand  
Tel. (66) 0 2579 1121-30 ext. 5219, 5225, 5217  
Fax. (66) 0 2579 8592  
E-mail : sumalee@tistr.or.th

THAILAND INSTITUTE OF SCIENTIFIC AND TECHNOLOGICAL RESEARCH (TISTR)

Request No. 21-67/0177

MTC No. EEL. BP. 15/0167

9. Power Amplifier Brüel&Kjær 2706 S/N 1517650.
10. Speaker Tannoy Limited, Great Britain British Patent No. 215300.
11. Digital Multimeter Agilent 34401A S/N MY44005560.
12. Programmable Attenuator Tamagawa TPA-303A S/N 2212.

### Calibration Procedure :

This instrument was calibrated by using calibration procedures no CP-102-02 and CP-102-03, which were based on IEC 61672-3 Electroacoustics - Sound Level Meters - Part 3 : Periodic tests (2013). These calibration procedures were related to the electrical and acoustic signal tests. The electrical signal test was carried out with the direct measurement method. The acoustic signal test was performed in an anechoic room with the comparison measurement method.

This instrument has been calibrated against standards maintained at the Electrical and Electronic Standards Laboratory (EEL), which are traceable to the International System of Units through the National Institute of Metrology (Thailand).

The information on actual reading is attached herewith and the uncertainty limits quoted refer to the measured values only.

The reported expanded uncertainty is based upon a standard uncertainty multiplied by a coverage factor k=2, providing a level of confidence of approximately 95%.

Date of Calibration : 30 Jan. 2024

2 / 9

The results relate only to the items tested/calibrated or value assigned.  
Advertising the Report/Certificate and publicity of the results except in full are prohibited unless written permission is obtained from the governor of TISTR.

FM.BLMTC.002 Rev.4

Head Office : 35 Mu 3 Tambon Khlong Ha, Amphoe Khlong Luang, Changwat Pathumthani 12120, Thailand  
Tel. (66) 0 2577 9000  
Fax. (66) 0 2577 9009  
E-mail : rumpai@tistr.or.th Website: www.tistr.or.th

Office/Laboratory : Soi 1C, Bangpoo Industrial Estate, Sukhumvit Road, Amphoe Muang, Changwat Samutprakan 10280, Thailand  
Tel. (66) 0 2323 1672-80 ext. 115, 116  
Fax. (66) 0 2323 9165  
E-mail : mtc@tistr.or.th

Office : 196 Phahonyothin Road, Chatuchak, Bangkok 10900, Thailand  
Tel. (66) 0 2579 1121-30 ext. 5219, 5225, 5217  
Fax. (66) 0 2579 8592  
E-mail : sumalee@tistr.or.th

THAILAND INSTITUTE OF SCIENTIFIC AND TECHNOLOGICAL RESEARCH (TISTR)

Request No. 21-67/0177

MTC No. EEL. BP. 15/0167

### 1. Absolute Sensitivity

Reference Acoustic Signal (dB)	Measured value (dB)		Deviation value (dB)	Acceptance limit class 2 (±dB)	Uncertainty (±dB)	Maximum-permitted uncertainty of measurement (±dB)
	Before adjust	After adjust				
113.93	114.1	113.9	0.0	1.0	0.30	N/A

Note: The external calibration adjustment was firstly performed. The internal calibration adjustment was then completed at the display of 113.4 dB.

### 2. Self-generated noise

#### 2.1 Normal test

Measured value (dB)	Uncertainty (±dB)	Maximum-permitted uncertainty of measurement (±dB)
24.5	0.10	N/A

#### 2.2 The microphone of the sound level meter was replaced by electrical signal input device

Frequency Weighting	Measured value (dB)	Uncertainty (±dB)	Maximum-permitted uncertainty of measurement (±dB)
A-Weight	13.9	0.10	N/A
C-Weight	18.4	0.10	N/A
Flat	22.4	0.10	N/A

Date of Calibration : 30 Jan. 2024

3 / 9

The results relate only to the items tested/calibrated or value assigned.  
Advertising the Report/Certificate and publicity of the results except in full are prohibited unless written permission is obtained from the governor of TISTR.

FM.BLMTC.002 Rev.4

Head Office : 35 Mu 3 Tambon Khlong Ha, Amphoe Khlong Luang, Changwat Pathumthani 12120, Thailand  
Tel. (66) 0 2577 9000  
Fax. (66) 0 2577 9009  
E-mail : rumpai@tistr.or.th Website: www.tistr.or.th

Office/Laboratory : Soi 1C, Bangpoo Industrial Estate, Sukhumvit Road, Amphoe Muang, Changwat Samutprakan 10280, Thailand  
Tel. (66) 0 2323 1672-80 ext. 115, 116  
Fax. (66) 0 2323 9165  
E-mail : mtc@tistr.or.th

Office : 196 Phahonyothin Road, Chatuchak, Bangkok 10900, Thailand  
Tel. (66) 0 2579 1121-30 ext. 5219, 5225, 5217  
Fax. (66) 0 2579 8592  
E-mail : sumalee@tistr.or.th

## 3. Acoustical signal test of frequency weightings

Frequency (Hz)	Deviation from frequency response curve(dB)			Acceptance limit class 2 (±dB)	Uncertainty (±dB)	Maximum-permitted uncertainty of measurement (±dB)
	A-weight	C-weight	Flat			
125	0.3	0.4	0.4	1.5	0.45	0.6
1 000	-1.0	-1.0	-1.0	1.0	0.45	0.6
8 000	0.3	0.3	0.8	5.0	0.45	0.7

## 4. Electrical signal test of frequency weightings

Frequency (Hz)	Deviation from frequency response curve(dB)			Acceptance limit class 2 (±dB)	Uncertainty (±dB)	Maximum-permitted uncertainty of measurement (±dB)
	A-weight	C-weight	Flat			
63	0.1	0.1	0.0	2.0	0.20	0.6
125	0.0	0.1	0.1	1.5	0.20	0.6
250	0.1	0.1	0.1	1.5	0.20	0.6
500	0.1	0.1	0.1	1.5	0.20	0.6
1 000	0.0	0.0	0.0	1.0	0.20	0.6
2 000	-0.1	-0.1	0.0	2.0	0.20	0.6
4 000	-0.4	-0.3	-0.1	3.0	0.20	0.6
8 000	-0.6	-0.6	-0.2	5.0	0.20	0.7

Date of Calibration : 30 Jan. 2024

4 / 9

The results relate only to the items tested/calibrated or value assigned.

Advertising the Report/Certificate and publicity of the results except in full are prohibited unless written permission is obtained from the governor of TISTR.

FM.BLMTC.002 Rev.1

Head Office  
35 Mu 3 Tambon Khlong Ha, Amphoe Khlong Luang,  
Changwat Pathumthani 12120, Thailand  
Tel. (66) 0 2577 9000  
Fax. (66) 0 2577 9009  
E-mail : rumpag@tistr.or.th Website:www.tistr.or.th

Office/Laboratory  
Soi 1C, Bangpoo Industrial Estate, Sukhumvit Road,  
Amphoe Muang, Changwat Samutprakan 10280, Thailand  
Tel. (66) 0 2323 1672-80 ext. 115, 116  
Fax. (66) 0 2323 9165  
E-mail : mtg@tistr.or.th

Office  
196 Phahonyothin Road, Chatuchak, Bangkok 10900,  
Thailand  
Tel. (66) 0 2579 1121-30 ext. 5219, 5225, 5217  
Fax. (66) 0 2579 8592  
E-mail : sumalee@tistr.or.th

## 7. Level linearity on the reference level range

Anticipated value (dB)	Measured value (dB)	Deviated value (dB)	Acceptance limit class 2 (±dB)	Uncertainty (±dB)	Maximum-permitted uncertainty of measurement (±dB)
123	123.0	0.0	1.1	0.30	0.3
122	122.0	0.0	1.1	0.30	0.3
121	121.0	0.0	1.1	0.30	0.3
120	120.0	0.0	1.1	0.30	0.3
119	119.0	0.0	1.1	0.30	0.3
114	114.0	0.0	1.1	0.30	0.3
109	109.0	0.0	1.1	0.30	0.3
104	104.0	0.0	1.1	0.30	0.3
99	99.0	0.0	1.1	0.30	0.3
94	94.0	0.0	1.1	0.30	0.3
89	89.0	0.0	1.1	0.30	0.3
84	84.0	0.0	1.1	0.30	0.3
79	79.1	0.1	1.1	0.30	0.3
74	74.1	0.1	1.1	0.30	0.3
69	69.1	0.1	1.1	0.30	0.3
64	64.0	0.0	1.1	0.30	0.3
59	59.0	0.0	1.1	0.30	0.3
54	54.0	0.0	1.1	0.30	0.3
49	49.0	0.0	1.1	0.30	0.3
44	44.0	0.0	1.1	0.30	0.3
39	39.0	0.0	1.1	0.30	0.3

Date of Calibration : 30 Jan. 2024

6 / 9

The results relate only to the items tested/calibrated or value assigned.

Advertising the Report/Certificate and publicity of the results except in full are prohibited unless written permission is obtained from the governor of TISTR.

FM.BLMTC.002 Rev.1

Head Office  
35 Mu 3 Tambon Khlong Ha, Amphoe Khlong Luang,  
Changwat Pathumthani 12120, Thailand  
Tel. (66) 0 2577 9000  
Fax. (66) 0 2577 9009  
E-mail : rumpag@tistr.or.th Website:www.tistr.or.th

Office/Laboratory  
Soi 1C, Bangpoo Industrial Estate, Sukhumvit Road,  
Amphoe Muang, Changwat Samutprakan 10280, Thailand  
Tel. (66) 0 2323 1672-80 ext. 115, 116  
Fax. (66) 0 2323 9165  
E-mail : mtg@tistr.or.th

Office  
196 Phahonyothin Road, Chatuchak, Bangkok 10900,  
Thailand  
Tel. (66) 0 2579 1121-30 ext. 5219, 5225, 5217  
Fax. (66) 0 2579 8592  
E-mail : sumalee@tistr.or.th

## 5. Long-term stability

Time	Measured value (dB)	Deviated value (dB)	Acceptance limit class 2 (±dB)	Uncertainty (±dB)	Maximum-permitted uncertainty of measurement (±dB)
Begin	94.0	0.0	0.3	0.10	0.1
End	94.0				

## 6. Frequency and time weightings at 1 kHz

## 6.1 Frequency weightings at 1 kHz

Frequency Weighting	Measured value (dB)	Deviated value (dB)	Acceptance limit class 2 (±dB)	Uncertainty (±dB)	Maximum-permitted uncertainty of measurement (±dB)
A-weight	94.0	0.0	0.2	0.20	0.2
C-weight	94.0	0.0	0.2	0.20	0.2
Flat	94.0	0.0	0.2	0.20	0.2

## 6.2 Time weightings at 1 kHz

Frequency Weighting	Measured value (dB)	Deviated value (dB)	Acceptance limit class 2 (±dB)	Uncertainty (±dB)	Maximum-permitted uncertainty of measurement (±dB)
Fast	94.0	0.0	0.1	0.20	0.2
Slow	94.0	0.0	0.1	0.20	0.2
Leq	94.0	0.0	0.1	0.20	0.2

Date of Calibration : 30 Jan. 2024

5 / 9

The results relate only to the items tested/calibrated or value assigned.

Advertising the Report/Certificate and publicity of the results except in full are prohibited unless written permission is obtained from the governor of TISTR.

FM.BLMTC.002 Rev.1

Head Office  
35 Mu 3 Tambon Khlong Ha, Amphoe Khlong Luang,  
Changwat Pathumthani 12120, Thailand  
Tel. (66) 0 2577 9000  
Fax. (66) 0 2577 9009  
E-mail : rumpag@tistr.or.th Website:www.tistr.or.th

Office/Laboratory  
Soi 1C, Bangpoo Industrial Estate, Sukhumvit Road,  
Amphoe Muang, Changwat Samutprakan 10280, Thailand  
Tel. (66) 0 2323 1672-80 ext. 115, 116  
Fax. (66) 0 2323 9165  
E-mail : mtg@tistr.or.th

Office  
196 Phahonyothin Road, Chatuchak, Bangkok 10900,  
Thailand  
Tel. (66) 0 2579 1121-30 ext. 5219, 5225, 5217  
Fax. (66) 0 2579 8592  
E-mail : sumalee@tistr.or.th

## 7. Level linearity on the reference level range (cont.)

Anticipated value (dB)	Measured value (dB)	Deviated value (dB)	Acceptance limit class 2 (±dB)	Uncertainty (±dB)	Maximum-permitted uncertainty of measurement (±dB)
34	34.1	0.1	1.1	0.30	0.3
33	33.1	0.1	1.1	0.30	0.3
32	32.1	0.1	1.1	0.30	0.3
31	31.2	0.2	1.1	0.30	0.3
30	30.2	0.2	1.1	0.30	0.3

## 8. Level linearity including the level range control

At reference sound level on the reference level range

Range	Anticipated value (dB)	Measured value (dB)	Deviated value (dB)	Acceptance limit class 2 (±dB)	Uncertainty (±dB)	Maximum-permitted uncertainty of measurement (±dB)
40-130	94.0	94.0	0.0	1.1	0.30	0.3
30-120	94.0	94.0	0.0	1.1	0.30	0.3
20-110	94.0	94.0	0.0	1.1	0.30	0.3
20-100	94.0	94.0	0.0	1.1	0.30	0.3

Date of Calibration : 30 Jan. 2024

7 / 9

The results relate only to the items tested/calibrated or value assigned.

Advertising the Report/Certificate and publicity of the results except in full are prohibited unless written permission is obtained from the governor of TISTR.

FM.BLMTC.002 Rev.1

Head Office  
35 Mu 3 Tambon Khlong Ha, Amphoe Khlong Luang,  
Changwat Pathumthani 12120, Thailand  
Tel. (66) 0 2577 9000  
Fax. (66) 0 2577 9009  
E-mail : rumpag@tistr.or.th Website:www.tistr.or.th

Office/Laboratory  
Soi 1C, Bangpoo Industrial Estate, Sukhumvit Road,  
Amphoe Muang, Changwat Samutprakan 10280, Thailand  
Tel. (66) 0 2323 1672-80 ext. 115, 116  
Fax. (66) 0 2323 9165  
E-mail : mtg@tistr.or.th

Office  
196 Phahonyothin Road, Chatuchak, Bangkok 10900,  
Thailand  
Tel. (66) 0 2579 1121-30 ext. 5219, 5225, 5217  
Fax. (66) 0 2579 8592  
E-mail : sumalee@tistr.or.th



## 8. Level linearity including the level range control

At reference level at 5 dB greater than the under-range on a level range

Range	Anticipated value (dB)	Measured value (dB)	Deviated value (dB)	Acceptance limit class 2(±dB)	Uncertainty (±dB)	Maximum-permitted uncertainty of measurement (±dB)
40-130	45	45.0	0.0	1.1	0.30	0.3
30-120	35	35.0	0.0	1.1	0.30	0.3
20-110	25	25.2	0.2	1.1	0.30	0.3
20-100	25	25.2	0.2	1.1	0.30	0.3
20-90	25	25.1	0.1	1.1	0.30	0.3
20-80	25	24.9	-0.1	1.1	0.30	0.3

## 9. Tone burst response

Time Weighting	Toneburst Duration, T <sub>b</sub> (ms)	Measured value (dB)	Deviated value (dB)	Acceptance limit class 2(±dB)	Uncertainty (±dB)	Maximum-permitted uncertainty of measurement (±dB)
Fast	200	115.6	-0.4	±1.0	0.20	0.3
	2	98.9	-0.1	+1.0; -2.5	0.20	0.3
	0.25	89.8	-0.2	+1.5; -5.0	0.20	0.3
Slow	200	109.5	-0.1	±1.0	0.20	0.3
	2	89.8	-0.2	+1.0; -5.0	0.20	0.3
	200	109.9	-0.1	±1.0	0.20	0.3
SEL	2	90.0	0.0	+1.0; -2.5	0.20	0.3
	0.25	80.9	-0.1	+1.5; -5.0	0.20	0.3

Date of Calibration : 30 Jan. 2024

8 / 9

The results relate only to the items tested/calibrated or value assigned.

Advertising the Report/Certificate and publicity of the results except in full are prohibited unless written permission is obtained from the governor of TISTR.

FM.BL.MTC.002 Rev

Head Office  
35 Mu 3 Tambon Khlong Ha, Amphoe Khlong Luang,  
Changwat Pathumthani 12120, Thailand  
Tel. (66) 0 2577 9000  
Fax. (66) 0 2577 9009  
E-mail : rumpai@tistr.or.th Website:www.tistr.or.th

Office/Laboratory  
Soi 1C, Bangpoo Industrial Estate, Sukhumvit Road,  
Amphoe Muang, Changwat Samutprakan 10280, Thailand  
Tel. (66) 0 2323 1672-80 ext. 115, 116  
Fax. (66) 0 2323 9165  
E-mail : mtc@tistr.or.th

Office  
196 Phahonyothin Road, Chatuchak, Bangkok 10900  
Thailand  
Tel. (66) 0 2579 1121-30 ext. 5219, 5225, 5217  
Fax. (66) 0 2579 8592  
E-mail : sumalee@tistr.or.th

## CALIBRATION CERTIFICATE

Submitted by : Integrated Research Center Company Limited.

Address : 122 Moo 2, T.Thatoom, A.Srimahaphote, Prachinburi, 25140

Calibrated at : Electrical and Electronic Standards Laboratory, Industrial Metrology and Testing Service Centre.

Soi 1C, Bangpoo Industrial Estate, Sukhumvit Rd., A.Muang, Samutprakan 10280.

## Instrument Calibrated :

Description : Sound Level Meter

Manufacturer : ACO

Model : 6236

Serial No. : 212015

Microphone : 7052NR No.76236

Preamplifier : -

## Standards used :

1. Band Pass Filter Wavetek 752A S/N 90010494.
2. Condenser Microphone Brüel&Kjær 4180 S/N 2889871.
3. Decade Attenuator Ando AL-205 S/N 00464602.
4. Function/Arbitrary Waveform Generator Agilent 33220A S/N MY44042668.
5. Digital Function Synthesizer NF Electronic Instruments DF-193A S/N 122037.
6. Digital Multimeter Fluke 8520A S/N 4985007.
7. Pistonphone Rion NC-72 S/N 00402446.
8. Measuring Amplifier Brüel&Kjær 2636 S/N 1537484.

Date of Receipt : 3 Jan. 2024

Date of Calibration : 30 Jan. 2024

1 / 9

The results relate only to the items tested/calibrated or value assigned.

Advertising the Report/Certificate and publicity of the results except in full are prohibited unless written permission is obtained from the governor of TISTR.

FM.BL.MTC.002 Rev.4

Head Office  
35 Mu 3 Tambon Khlong Ha, Amphoe Khlong Luang,  
Changwat Pathumthani 12120, Thailand  
Tel. (66) 0 2577 9000  
Fax. (66) 0 2577 9009  
E-mail : rumpai@tistr.or.th Website:www.tistr.or.th

Office/Laboratory  
Soi 1C, Bangpoo Industrial Estate, Sukhumvit Road,  
Amphoe Muang, Changwat Samutprakan 10280, Thailand  
Tel. (66) 0 2323 1672-80 ext. 115, 116  
Fax. (66) 0 2323 9165  
E-mail : mtc@tistr.or.th

Office  
196 Phahonyothin Road, Chatuchak, Bangkok 10900,  
Thailand  
Tel. (66) 0 2579 1121-30 ext. 5219, 5225, 5217  
Fax. (66) 0 2579 8592  
E-mail : sumalee@tistr.or.th

## 10. Peak C sound level

Number of cycles in test signal	Anticipated value (dB)	Measured value (dB)	Deviated value (dB)	Acceptance limit class 2(±dB)	Uncertainty (±dB)	Maximum-permitted uncertainty of measurement (±dB)
Complete cycle	125.4	125.8	0.4	3.0	0.20	0.35
Positive half cycle	124.4	124.3	-0.1	2.0	0.20	0.35
Negative half cycle	124.4	124.3	-0.1	2.0	0.20	0.35

## 11. Overload indication

Measured value (dB)		Deviated value (dB)	Acceptance limit class 2(±dB)	Uncertainty (±dB)	Maximum-permitted uncertainty of measurement (±dB)
Positive one-half cycle	Negative one-half cycle				
133.0	133.0	0.0	1.5	0.20	0.25

## 12. High-level stability

Time	Measured value (dB)	Deviated value (dB)	Acceptance limit class 2 (±dB)	Uncertainty (±dB)	Maximum-permitted uncertainty of measurement (±dB)
Begin	129.0	0.0	0.3	0.10	0.1
End	129.0				

Calibrated by :

Approved by :

Date of Calibration : 30 Jan. 2024

Date of Issue : 31 Jan. 2024

Electrical and Electronic Standards Laboratory

Industrial Metrology and Testing Service Centre

Ref : 2011267010300008006

End of Certificate

9 / 9

The results relate only to the items tested/calibrated or value assigned.

Advertising the Report/Certificate and publicity of the results except in full are prohibited unless written permission is obtained from the governor of TISTR.

FM.BL.MTC.002 Rev.4

Head Office  
35 Mu 3 Tambon Khlong Ha, Amphoe Khlong Luang,  
Changwat Pathumthani 12120, Thailand  
Tel. (66) 0 2577 9000  
Fax. (66) 0 2577 9009  
E-mail : rumpai@tistr.or.th Website:www.tistr.or.th

Office/Laboratory  
Soi 1C, Bangpoo Industrial Estate, Sukhumvit Road,  
Amphoe Muang, Changwat Samutprakan 10280, Thailand  
Tel. (66) 0 2323 1672-80 ext. 115, 116  
Fax. (66) 0 2323 9165  
E-mail : mtc@tistr.or.th

Office  
196 Phahonyothin Road, Chatuchak, Bangkok 10900,  
Thailand  
Tel. (66) 0 2579 1121-30 ext. 5219, 5225, 5217  
Fax. (66) 0 2579 8592  
E-mail : sumalee@tistr.or.th

9. Power Amplifier Brüel&Kjær 2706 S/N 1517650.
10. Speaker Tannoy Limited, Great Britain British Patent No. 215300.
11. Digital Multimeter Agilent 34401A S/N MY44005560.
12. Programmable Attenuator Tamagawa TPA-303A S/N 2212.

## Calibration Procedure :

This instrument was calibrated by using calibration procedures no CP-102-02 and CP-102-03, which were based on IEC 61672-3 Electroacoustics - Sound Level Meters - Part 3 : Periodic tests (2013). These calibration procedures were related to the electrical and acoustic signal tests. The electrical signal test was carried out with the direct measurement method. The acoustic signal test was performed in an anechoic room with the comparison measurement method.

This instrument has been calibrated against standards maintained at the Electrical and Electronic Standards Laboratory (EEL), which are traceable to the International System of Units through the National Institute of Metrology (Thailand).

The information on actual reading is attached herewith and the uncertainty limits quoted refer to the measured values only.

The reported expanded uncertainty is based upon a standard uncertainty multiplied by a coverage factor  $k=2$ , providing a level of confidence of approximately 95%.

Date of Calibration : 30 Jan. 2024

2 / 9

The results relate only to the items tested/calibrated or value assigned.

Advertising the Report/Certificate and publicity of the results except in full are prohibited unless written permission is obtained from the governor of TISTR.

FM.BL.MTC.002 Rev.4

Head Office  
35 Mu 3 Tambon Khlong Ha, Amphoe Khlong Luang,  
Changwat Pathumthani 12120, Thailand  
Tel. (66) 0 2577 9000  
Fax. (66) 0 2577 9009  
E-mail : rumpai@tistr.or.th Website:www.tistr.or.th

Office/Laboratory  
Soi 1C, Bangpoo Industrial Estate, Sukhumvit Road,  
Amphoe Muang, Changwat Samutprakan 10280, Thailand  
Tel. (66) 0 2323 1672-80 ext. 115, 116  
Fax. (66) 0 2323 9165  
E-mail : mtc@tistr.or.th

Office  
196 Phahonyothin Road, Chatuchak, Bangkok 10900,  
Thailand  
Tel. (66) 0 2579 1121-30 ext. 5219, 5225, 5217  
Fax. (66) 0 2579 8592  
E-mail : sumalee@tistr.or.th

### 1. Absolute Sensitivity

Reference Acoustic Signal (dB)	Measured value (dB)	Deviation value (dB)	Acceptance limit class 2 (±dB)	Uncertainty (±dB)	Maximum-permitted uncertainty of measurement (±dB)
113.93	Before adjust 113.8 After adjust 113.9	0.0	1.0	0.30	N/A

Note: The external calibration adjustment was firstly performed. The internal calibration adjustment was then completed at the display of 113.9 dB.

### 2. Self-generated noise

#### 2.1 Normal test

Measured value (dB)	Uncertainty (±dB)	Maximum-permitted uncertainty of measurement (±dB)
24.6	0.10	N/A

#### 2.2 The microphone of the sound level meter was replaced by electrical signal input device

Frequency Weighting	Measured value (dB)	Uncertainty (±dB)	Maximum-permitted uncertainty of measurement (±dB)
A-Weight	18.7	0.10	N/A
C-Weight	20.7	0.10	N/A
Flat	26.3	0.10	N/A

Date of Calibration : 30 Jan. 2024

3 / 9

The results relate only to the items tested/calibrated or value assigned.

Advertising the Report/Certificate and publicity of the results except in full are prohibited unless written permission is obtained from the governor of TISTR.

FM.BLMTC.002 Rev.4

Head Office  
35 Mu 3 Tambon Khlong Ha, Amphoe Khlong Luang,  
Changwat Pathumthani 12120, Thailand  
Tel. (66) 0 2577 9000  
Fax. (66) 0 2577 9009  
E-mail : rumpai@tistr.or.th Website:www.tistr.or.th

Office/Laboratory  
Soi 1C, Bangpoo Industrial Estate, Sukhumvit Road,  
Amphoe Muang, Changwat Samutprakan 10280, Thailand  
Tel. (66) 0 2323 1672-80 ext. 115, 116  
Fax. (66) 0 2323 9165  
E-mail : mtg@tistr.or.th

Office  
196 Phahonyothin Road, Chatuchak, Bangkok 10900,  
Thailand  
Tel. (66) 0 2579 1121-30 ext. 5219, 5225, 5217  
Fax. (66) 0 2579 8592  
E-mail : sumalee@tistr.or.th

### 5. Long-term stability

Time	Measured value (dB)	Deviated value (dB)	Acceptance limit class 2 (±dB)	Uncertainty (±dB)	Maximum-permitted uncertainty of measurement (±dB)
Begin	94.0	0.0	0.3	0.10	0.1
End	94.0				

### 6. Frequency and time weightings at 1 kHz

#### 6.1 Frequency weightings at 1 kHz

Frequency Weighting	Measured value (dB)	Deviated value (dB)	Acceptance limit class 2 (±dB)	Uncertainty (±dB)	Maximum-permitted uncertainty of measurement (±dB)
A-weight	94.0	0.0	0.2	0.20	0.2
C-weight	94.0	0.0	0.2	0.20	0.2
Flat	94.0	0.0	0.2	0.20	0.2

#### 6.2 Time weightings at 1 kHz

Frequency Weighting	Measured value (dB)	Deviated value (dB)	Acceptance limit class 2 (±dB)	Uncertainty (±dB)	Maximum-permitted uncertainty of measurement (±dB)
Fast	94.0	0.0	0.1	0.20	0.2
Slow	94.0	0.0	0.1	0.20	0.2
Leq	94.0	0.0	0.1	0.20	0.2

Date of Calibration : 30 Jan. 2024

5 / 9

The results relate only to the items tested/calibrated or value assigned.

Advertising the Report/Certificate and publicity of the results except in full are prohibited unless written permission is obtained from the governor of TISTR.

FM.BLMTC.002 Rev.4

Head Office  
35 Mu 3 Tambon Khlong Ha, Amphoe Khlong Luang,  
Changwat Pathumthani 12120, Thailand  
Tel. (66) 0 2577 9000  
Fax. (66) 0 2577 9009  
E-mail : rumpai@tistr.or.th Website:www.tistr.or.th

Office/Laboratory  
Soi 1C, Bangpoo Industrial Estate, Sukhumvit Road,  
Amphoe Muang, Changwat Samutprakan 10280, Thailand  
Tel. (66) 0 2323 1672-80 ext. 115, 116  
Fax. (66) 0 2323 9165  
E-mail : mtg@tistr.or.th

Office  
196 Phahonyothin Road, Chatuchak, Bangkok 10900,  
Thailand  
Tel. (66) 0 2579 1121-30 ext. 5219, 5225, 5217  
Fax. (66) 0 2579 8592  
E-mail : sumalee@tistr.or.th

### 3. Acoustical signal test of frequency weightings

Frequency (Hz)	Deviation from frequency response curve (dB)	Acceptance limit class 2 (±dB)	Uncertainty (±dB)	Maximum-permitted uncertainty of measurement (±dB)
125	0.5	0.6	1.5	0.45
1 000	-1.0	-1.0	1.0	0.45
8 000	0.6	0.6	5.0	0.45

### 4. Electrical signal test of frequency weightings

Frequency (Hz)	Deviation from frequency response curve (dB)	Acceptance limit class 2 (±dB)	Uncertainty (±dB)	Maximum-permitted uncertainty of measurement (±dB)
63	0.1	0.0	2.0	0.20
125	-0.1	0.1	1.5	0.20
250	0.0	0.0	1.5	0.20
500	0.0	0.0	1.5	0.20
1 000	0.0	0.0	1.0	0.20
2 000	-0.1	-0.1	2.0	0.20
4 000	-0.4	-0.4	3.0	0.20
8 000	-0.6	-0.6	5.0	0.20

Date of Calibration : 30 Jan. 2024

4 / 9

The results relate only to the items tested/calibrated or value assigned.

Advertising the Report/Certificate and publicity of the results except in full are prohibited unless written permission is obtained from the governor of TISTR.

FM.BLMTC.002 Rev.4

Head Office  
35 Mu 3 Tambon Khlong Ha, Amphoe Khlong Luang,  
Changwat Pathumthani 12120, Thailand  
Tel. (66) 0 2577 9000  
Fax. (66) 0 2577 9009  
E-mail : rumpai@tistr.or.th Website:www.tistr.or.th

Office/Laboratory  
Soi 1C, Bangpoo Industrial Estate, Sukhumvit Road,  
Amphoe Muang, Changwat Samutprakan 10280, Thailand  
Tel. (66) 0 2323 1672-80 ext. 115, 116  
Fax. (66) 0 2323 9165  
E-mail : mtg@tistr.or.th

Office  
196 Phahonyothin Road, Chatuchak, Bangkok 10900,  
Thailand  
Tel. (66) 0 2579 1121-30 ext. 5219, 5225, 5217  
Fax. (66) 0 2579 8592  
E-mail : sumalee@tistr.or.th

### 7. Level linearity on the reference level range

Anticipated value (dB)	Measured value (dB)	Deviated value (dB)	Acceptance limit class 2 (±dB)	Uncertainty (±dB)	Maximum-permitted uncertainty of measurement (±dB)
123	123.0	0.0	1.1	0.30	0.3
122	122.0	0.0	1.1	0.30	0.3
121	121.0	0.0	1.1	0.30	0.3
120	120.1	0.1	1.1	0.30	0.3
119	119.1	0.1	1.1	0.30	0.3
114	114.0	0.0	1.1	0.30	0.3
109	109.0	0.0	1.1	0.30	0.3
104	104.0	0.0	1.1	0.30	0.3
99	99.0	0.0	1.1	0.30	0.3
94	94.0	0.0	1.1	0.30	0.3
89	89.0	0.0	1.1	0.30	0.3
84	84.0	0.0	1.1	0.30	0.3
79	79.0	0.0	1.1	0.30	0.3
74	74.1	0.1	1.1	0.30	0.3
69	69.1	0.1	1.1	0.30	0.3
64	64.0	0.0	1.1	0.30	0.3
59	59.0	0.0	1.1	0.30	0.3
54	54.0	0.0	1.1	0.30	0.3
49	49.0	0.0	1.1	0.30	0.3
44	44.0	0.0	1.1	0.30	0.3
39	39.0	0.0	1.1	0.30	0.3

Date of Calibration : 30 Jan. 2024

6 / 9

The results relate only to the items tested/calibrated or value assigned.

Advertising the Report/Certificate and publicity of the results except in full are prohibited unless written permission is obtained from the governor of TISTR.

FM.BLMTC.002 Rev.4

Head Office  
35 Mu 3 Tambon Khlong Ha, Amphoe Khlong Luang,  
Changwat Pathumthani 12120, Thailand  
Tel. (66) 0 2577 9000  
Fax. (66) 0 2577 9009  
E-mail : rumpai@tistr.or.th Website:www.tistr.or.th

Office/Laboratory  
Soi 1C, Bangpoo Industrial Estate, Sukhumvit Road,  
Amphoe Muang, Changwat Samutprakan 10280, Thailand  
Tel. (66) 0 2323 1672-80 ext. 115, 116  
Fax. (66) 0 2323 9165  
E-mail : mtg@tistr.or.th

Office  
196 Phahonyothin Road, Chatuchak, Bangkok 10900,  
Thailand  
Tel. (66) 0 2579 1121-30 ext. 5219, 5225, 5217  
Fax. (66) 0 2579 8592  
E-mail : sumalee@tistr.or.th



## 7. Level linearity on the reference level range (cont.)

Anticipated value (dB)	Measured value (dB)	Deviated value (dB)	Acceptance limit class 2 (±dB)	Uncertainty (±dB)	Maximum-permitted uncertainty of measurement (±dB)
34	34.1	0.1	1.1	0.30	0.3
33	33.1	0.1	1.1	0.30	0.3
32	32.1	0.1	1.1	0.30	0.3
31	31.2	0.2	1.1	0.30	0.3
30	30.2	0.2	1.1	0.30	0.3

## 8. Level linearity including the level range control

At reference sound level on the reference level range

Range	Anticipated value (dB)	Measured value (dB)	Deviated value (dB)	Acceptance limit class 2 (±dB)	Uncertainty (±dB)	Maximum-permitted uncertainty of measurement (±dB)
40-130	94.0	94.0	0.0	1.1	0.30	0.3
30-120	94.0	94.0	0.0	1.1	0.30	0.3
20-110	94.0	94.0	0.0	1.1	0.30	0.3
20-100	94.0	94.0	0.0	1.1	0.30	0.3

Date of Calibration : 30 Jan. 2024

7 / 9

The results relate only to the items tested/calibrated or value assigned.

Advertising the Report/Certificate and publicity of the results except in full are prohibited unless written permission is obtained from the governor of TISTR.

FM.BLMTC.002 Rev.

Head Office  
35 Mu 3 Tambon Khlong Ha, Amphoe Khlong Luang,  
Changwat Pathumthani 12120, Thailand  
Tel. (66) 0 2577 9000  
Fax. (66) 0 2577 9009  
E-mail : rumpal@tistr.or.th Website:www.tistr.or.th

Office/Laboratory  
Soi 1C, Bangpoo Industrial Estate, Sukhumvit Road,  
Amphoe Muang, Changwat Samutprakan 10280, Thailand  
Tel. (66) 0 2323 1672-80 ext. 115, 116  
Fax. (66) 0 2323 9165  
E-mail : mtg@tistr.or.th

Office  
196 Phahonyothin Road, Chatuchak, Bangkok 10900,  
Thailand  
Tel. (66) 0 2579 1121-30 ext. 5219, 5225, 5217  
Fax. (66) 0 2579 8592  
E-mail : sumalee@tistr.or.th

## 10. Peak C sound level

Number of cycles in test signal	Anticipated value (dB)	Measured value (dB)	Deviated value (dB)	Acceptance limit class 2 (±dB)	Uncertainty (±dB)	Maximum-permitted uncertainty of measurement (±dB)
Complete cycle	125.4	125.8	0.4	3.0	0.20	0.35
Positive half cycle	124.4	124.3	-0.1	2.0	0.20	0.35
Negative half cycle	124.4	124.3	-0.1	2.0	0.20	0.35

## 11. Overload indication

Measured value (dB)		Deviated value (dB)	Acceptance limit class 2 (±dB)	Uncertainty (±dB)	Maximum-permitted uncertainty of measurement (±dB)
Positive one-half cycle	Negative one-half cycle				
133.0	133.0	0.0	1.5	0.20	0.25

## 12. High-level stability

Time	Measured value (dB)	Deviated value (dB)	Acceptance limit class 2 (±dB)	Uncertainty (±dB)	Maximum-permitted uncertainty of measurement (±dB)
Begin	129.0	0.0	0.3	0.10	0.1
End	129.0				

Calibrated

Approved by :

Date of Calibration : 30 Jan. 2024

Date of Issue : 31 Jan. 2024

End of Certificate

Director  
Electrical and Electronic Standards Laboratory  
Industrial Metrology and Testing Service Centre

Ref : 2011267010300008005

9 / 9

The results relate only to the items tested/calibrated or value assigned.

Advertising the Report/Certificate and publicity of the results except in full are prohibited unless written permission is obtained from the governor of TISTR.

FM.BLMTC.002 Rev.

Head Office  
35 Mu 3 Tambon Khlong Ha, Amphoe Khlong Luang,  
Changwat Pathumthani 12120, Thailand  
Tel. (66) 0 2577 9000  
Fax. (66) 0 2577 9009  
E-mail : rumpal@tistr.or.th Website:www.tistr.or.th

Office/Laboratory  
Soi 1C, Bangpoo Industrial Estate, Sukhumvit Road,  
Amphoe Muang, Changwat Samutprakan 10280, Thailand  
Tel. (66) 0 2323 1672-80 ext. 115, 116  
Fax. (66) 0 2323 9165  
E-mail : mtg@tistr.or.th

Office  
196 Phahonyothin Road, Chatuchak, Bangkok 10900,  
Thailand  
Tel. (66) 0 2579 1121-30 ext. 5219, 5225, 5217  
Fax. (66) 0 2579 8592  
E-mail : sumalee@tistr.or.th

## 8. Level linearity including the level range control

At reference level at 5 dB greater than the under-range on a level range

Range	Anticipated value (dB)	Measured value (dB)	Deviated value (dB)	Acceptance limit class 2 (±dB)	Uncertainty (±dB)	Maximum-permitted uncertainty of measurement (±dB)
40-130	45	45.0	0.0	1.1	0.30	0.3
30-120	35	35.0	0.0	1.1	0.30	0.3
20-110	25	25.4	0.4	1.1	0.30	0.3
20-100	25	25.4	0.4	1.1	0.30	0.3
20-90	25	25.2	0.2	1.1	0.30	0.3
20-80	25	25.2	0.2	1.1	0.30	0.3

## 9. Tone burst response

Time Weighting	Toneburst Duration, Tb(ms)	Measured value (dB)	Deviated value (dB)	Acceptance limit class 2 (dB)	Uncertainty (±dB)	Maximum-permitted uncertainty of measurement (±dB)
Fast	200	115.8	-0.2	±1.0	0.20	0.3
	2	98.8	-0.2	+1.0; -2.5	0.20	0.3
	0.25	89.6	-0.4	+1.5; -5.0	0.20	0.3
Slow	200	109.5	-0.1	±1.0	0.20	0.3
	2	89.6	-0.4	+1.0; -5.0	0.20	0.3
SEL	200	110.0	0.0	±1.0	0.20	0.3
	2	90.0	0.0	+1.0; -2.5	0.20	0.3
	0.25	80.9	-0.1	+1.5; -5.0	0.20	0.3

Date of Calibration : 30 Jan. 2024

8 / 9

The results relate only to the items tested/calibrated or value assigned.

Advertising the Report/Certificate and publicity of the results except in full are prohibited unless written permission is obtained from the governor of TISTR.

FM.BLMTC.002 Rev.

Head Office  
35 Mu 3 Tambon Khlong Ha, Amphoe Khlong Luang,  
Changwat Pathumthani 12120, Thailand  
Tel. (66) 0 2577 9000  
Fax. (66) 0 2577 9009  
E-mail : rumpal@tistr.or.th Website:www.tistr.or.th

Office/Laboratory  
Soi 1C, Bangpoo Industrial Estate, Sukhumvit Road,  
Amphoe Muang, Changwat Samutprakan 10280, Thailand  
Tel. (66) 0 2323 1672-80 ext. 115, 116  
Fax. (66) 0 2323 9165  
E-mail : mtg@tistr.or.th

Office  
196 Phahonyothin Road, Chatuchak, Bangkok 10900,  
Thailand  
Tel. (66) 0 2579 1121-30 ext. 5219, 5225, 5217  
Fax. (66) 0 2579 8592  
E-mail : sumalee@tistr.or.th

## CALIBRATION CERTIFICATE

Submitted by : Integrated Research Center Company Limited.

Address : 122 Moo 2, T.Thatoom, A.Srimahaphote, Prachinburi, 25140

Calibrated at : Electrical and Electronic Standards Laboratory, Industrial Metrology and Testing Service Centre.

Soi 1C, Bangpoo Industrial Estate, Sukhumvit Rd., A.Muang, Samutprakan 10280.

Instrument Calibrated :

Description : Sound Level Meter

Manufacturer : ACO

Model : 6236

Serial No. : 212014

Microphone : 7052NR No.76235

Preamplifier : -

Standards used :

1. Band Pass Filter Wavetek 752A S/N 90010494.
2. Condenser Microphone Brüel&Kjær 4180 S/N 2889871.
3. Decade Attenuator Ando AL-205 S/N 00464602.
4. Function/Arbitrary Waveform Generator Agilent 33220A S/N MY44042668.
5. Digital Function Synthesizer NF Electronic Instruments DF-193A S/N 122037.
6. Digital Multimeter Fluke 8520A S/N 4985007.
7. Pistonphone Rion NC-72 S/N 00402446.
8. Measuring Amplifier Brüel&Kjær 2636 S/N 1537484.

Date of Receipt : 3 Jan. 2024

Date of Calibration : 29 Jan. 2024

1 / 9

The results relate only to the items tested/calibrated or value assigned.

Advertising the Report/Certificate and publicity of the results except in full are prohibited unless written permission is obtained from the governor of TISTR.

FM.BLMTC.002 Rev.4

Head Office  
35 Mu 3 Tambon Khlong Ha, Amphoe Khlong Luang,  
Changwat Pathumthani 12120, Thailand  
Tel. (66) 0 2577 9000  
Fax. (66) 0 2577 9009  
E-mail : rumpal@tistr.or.th Website:www.tistr.or.th

Office/Laboratory  
Soi 1C, Bangpoo Industrial Estate, Sukhumvit Road,  
Amphoe Muang, Changwat Samutprakan 10280, Thailand  
Tel. (66) 0 2323 1672-80 ext. 115, 116  
Fax. (66) 0 2323 9165  
E-mail : mtg@tistr.or.th

Office  
196 Phahonyothin Road, Chatuchak, Bangkok 10900,  
Thailand  
Tel. (66) 0 2579 1121-30 ext. 5219, 5225, 5217  
Fax. (66) 0 2579 8592  
E-mail : sumalee@tistr.or.th

9. Power Amplifier Brüel&Kjær 2706 S/N 1517650.
10. Speaker Tannoy Limited, Great Britain British Patent No. 215300.
11. Digital Multimeter Agilent 34401A S/N MY44005360.
12. Programmable Attenuator Tamagawa TPA-303A S/N 2212.

**Calibration Procedure :**

This instrument was calibrated by using calibration procedures no CP-102-02 and CP-102-03, which were based on IEC 61672-3 Electroacoustics - Sound Level Meters - Part 3 : Periodic tests (2013). These calibration procedures were related to the electrical and acoustic signal tests. The electrical signal test was carried out with the direct measurement method. The acoustic signal test was performed in an anechoic room with the comparison measurement method.

This instrument has been calibrated against standards maintained at the Electrical and Electronic Standards Laboratory (EEL), which are traceable to the International System of Units through the National Institute of Metrology (Thailand).

The information on actual reading is attached herewith and the uncertainty limits quoted refer to the measured values only.

The reported expanded uncertainty is based upon a standard uncertainty multiplied by a coverage factor  $k=2$ , providing a level of confidence of approximately 95%.

Date of Calibration : 29 Jan. 2024

2 / 9

The results relate only to the items tested/calibrated or value assigned.

Advertising the Report/Certificate and publicity of the results except in full are prohibited unless written permission is obtained from the governor of TISTR.

FM.BLMTC.002 Rev.4

Head Office  
35 Mu 3 Tambon Khlong Ha, Amphoe Khlong Luang,  
Changwat Pathumthani 12120, Thailand  
Tel. (66) 0 2577 9000  
Fax. (66) 0 2577 9009  
E-mail : rumpai@tistr.or.th Website:www.tistr.or.th

Office/Laboratory  
Soi 1C, Bangpoo Industrial Estate, Sukhumvit Road,  
Amphoe Muang, Changwat Samutprakan 10280, Thailand  
Tel. (66) 0 2323 1672-80 ext. 115, 116  
Fax. (66) 0 2323 9165  
E-mail : mtg@tistr.or.th

Office  
196 Phahonyothin Road, Chatuchak, Bangkok 10900,  
Thailand  
Tel. (66) 0 2579 1121-30 ext. 5219, 5225, 5217  
Fax. (66) 0 2579 8592  
E-mail : sumalee@tistr.or.th

**3. Acoustical signal test of frequency weightings**

Frequency (Hz)	Deviation from frequency response curve(dB)			Acceptance limit class 2 (±dB)	Uncertainty (±dB)	Maximum-permitted uncertainty of measurement (±dB)
	A-weight	C-weight	Flat			
125	0.6	0.4	0.4	1.5	0.45	0.6
1 000	-0.9	-0.8	-0.8	1.0	0.45	0.6
8 000	0.9	0.8	1.1	5.0	0.45	0.7

**4. Electrical signal test of frequency weightings**

Frequency (Hz)	Deviation from frequency response curve(dB)			Acceptance limit class 2 (±dB)	Uncertainty (±dB)	Maximum-permitted uncertainty of measurement (±dB)
	A-weight	C-weight	Flat			
63	0.3	0.1	1.7	2.0	0.20	0.6
125	0.1	0.1	1.7	1.5	0.20	0.6
250	0.1	0.0	1.7	1.5	0.20	0.6
500	0.1	0.1	1.8	1.5	0.20	0.6
1 000	0.0	0.0	0.0	1.0	0.20	0.6
2 000	-0.1	-0.1	0.0	2.0	0.20	0.6
4 000	-0.4	-0.3	-0.1	3.0	0.20	0.6
8 000	2.4	-0.6	-0.2	5.0	0.20	0.7

Date of Calibration : 29 Jan. 2024

4 / 9

The results relate only to the items tested/calibrated or value assigned.

Advertising the Report/Certificate and publicity of the results except in full are prohibited unless written permission is obtained from the governor of TISTR.

FM.BLMTC.002 Rev.4

Head Office  
35 Mu 3 Tambon Khlong Ha, Amphoe Khlong Luang,  
Changwat Pathumthani 12120, Thailand  
Tel. (66) 0 2577 9000  
Fax. (66) 0 2577 9009  
E-mail : rumpai@tistr.or.th Website:www.tistr.or.th

Office/Laboratory  
Soi 1C, Bangpoo Industrial Estate, Sukhumvit Road,  
Amphoe Muang, Changwat Samutprakan 10280, Thailand  
Tel. (66) 0 2323 1672-80 ext. 115, 116  
Fax. (66) 0 2323 9165  
E-mail : mtg@tistr.or.th

Office  
196 Phahonyothin Road, Chatuchak, Bangkok 10900,  
Thailand  
Tel. (66) 0 2579 1121-30 ext. 5219, 5225, 5217  
Fax. (66) 0 2579 8592  
E-mail : sumalee@tistr.or.th

**1. Absolute Sensitivity**

Reference Acoustic Signal (dB)	Measured value (dB)		Deviation value(dB)	Acceptance limit class 2(±dB)	Uncertainty (±dB)	Maximum-permitted uncertainty of measurement (±dB)
	Before adjust	After adjust				
113.93	113.8	113.9	0.0	1.0	0.30	N/A

Note: The external calibration adjustment was firstly performed. The internal calibration adjustment was then completed at the display of 114.1 dB.

**2. Self-generated noise****2.1 Normal test**

Measured value (dB)	Uncertainty (±dB)	Maximum-permitted uncertainty of measurement (±dB)
23.8	0.10	N/A

**2.2 The microphone of the sound level meter was replaced by electrical signal input device**

Frequency Weighting	Measured value (dB)	Uncertainty (±dB)	Maximum-permitted uncertainty of measurement (±dB)
A-Weight	17.0	0.10	N/A
C-Weight	25.8	0.10	N/A
Flat	30.4	0.10	N/A

Date of Calibration : 29 Jan. 2024

3 / 9

The results relate only to the items tested/calibrated or value assigned.

Advertising the Report/Certificate and publicity of the results except in full are prohibited unless written permission is obtained from the governor of TISTR.

FM.BLMTC.002 Rev.4

Head Office  
35 Mu 3 Tambon Khlong Ha, Amphoe Khlong Luang,  
Changwat Pathumthani 12120, Thailand  
Tel. (66) 0 2577 9000  
Fax. (66) 0 2577 9009  
E-mail : rumpai@tistr.or.th Website:www.tistr.or.th

Office/Laboratory  
Soi 1C, Bangpoo Industrial Estate, Sukhumvit Road,  
Amphoe Muang, Changwat Samutprakan 10280, Thailand  
Tel. (66) 0 2323 1672-80 ext. 115, 116  
Fax. (66) 0 2323 9165  
E-mail : mtg@tistr.or.th

Office  
196 Phahonyothin Road, Chatuchak, Bangkok 10900,  
Thailand  
Tel. (66) 0 2579 1121-30 ext. 5219, 5225, 5217  
Fax. (66) 0 2579 8592  
E-mail : sumalee@tistr.or.th

**5. Long-term stability**

Time	Measured value (dB)	Deviated value (dB)	Acceptance limit class 2 (±dB)	Uncertainty (±dB)	Maximum-permitted uncertainty of measurement (±dB)
Begin	94.0	0.0	0.3	0.10	0.1
End	94.0				

**6. Frequency and time weightings at 1 kHz****6.1 Frequency weightings at 1 kHz**

Frequency Weighting	Measured value (dB)	Deviated value (dB)	Acceptance limit class 2 (±dB)	Uncertainty (±dB)	Maximum-permitted uncertainty of measurement (±dB)
A-weight	94.0	0.0	0.2	0.20	0.2
C-weight	94.0	0.0	0.2	0.20	0.2
Flat	94.0	0.0	0.2	0.20	0.2

**6.2 Time weightings at 1 kHz**

Frequency Weighting	Measured value (dB)	Deviated value (dB)	Acceptance limit class 2 (±dB)	Uncertainty (±dB)	Maximum-permitted uncertainty of measurement (±dB)
Fast	94.0	0.0	0.1	0.20	0.2
Slow	94.0	0.0	0.1	0.20	0.2
Leq	94.0	0.0	0.1	0.20	0.2

Date of Calibration : 29 Jan. 2024

5 / 9

The results relate only to the items tested/calibrated or value assigned.

Advertising the Report/Certificate and publicity of the results except in full are prohibited unless written permission is obtained from the governor of TISTR.

FM.BLMTC.002 Rev.4

Head Office  
35 Mu 3 Tambon Khlong Ha, Amphoe Khlong Luang,  
Changwat Pathumthani 12120, Thailand  
Tel. (66) 0 2577 9000  
Fax. (66) 0 2577 9009  
E-mail : rumpai@tistr.or.th Website:www.tistr.or.th

Office/Laboratory  
Soi 1C, Bangpoo Industrial Estate, Sukhumvit Road,  
Amphoe Muang, Changwat Samutprakan 10280, Thailand  
Tel. (66) 0 2323 1672-80 ext. 115, 116  
Fax. (66) 0 2323 9165  
E-mail : mtg@tistr.or.th

Office  
196 Phahonyothin Road, Chatuchak, Bangkok 10900,  
Thailand  
Tel. (66) 0 2579 1121-30 ext. 5219, 5225, 5217  
Fax. (66) 0 2579 8592  
E-mail : sumalee@tistr.or.th



## 7. Level linearity on the reference level range

Anticipated value (dB)	Measured value (dB)	Deviated value (dB)	Acceptance limit class 2 (±dB)	Uncertainty (±dB)	Maximum-permitted uncertainty of measurement (±dB)
123	123.0	0.0	1.1	0.30	0.3
122	122.0	0.0	1.1	0.30	0.3
121	121.0	0.0	1.1	0.30	0.3
120	120.0	0.0	1.1	0.30	0.3
119	119.0	0.0	1.1	0.30	0.3
114	114.0	0.0	1.1	0.30	0.3
109	109.0	0.0	1.1	0.30	0.3
104	104.0	0.0	1.1	0.30	0.3
99	99.0	0.0	1.1	0.30	0.3
94	94.0	0.0	1.1	0.30	0.3
89	89.0	0.0	1.1	0.30	0.3
84	84.0	0.0	1.1	0.30	0.3
79	79.0	0.0	1.1	0.30	0.3
74	74.1	0.1	1.1	0.30	0.3
69	69.1	0.1	1.1	0.30	0.3
64	64.0	0.0	1.1	0.30	0.3
59	59.0	0.0	1.1	0.30	0.3
54	54.0	0.0	1.1	0.30	0.3
49	49.0	0.0	1.1	0.30	0.3
44	44.0	0.0	1.1	0.30	0.3
39	39.0	0.0	1.1	0.30	0.3

Date of Calibration : 29 Jan. 2024

6 / 9

The results relate only to the items tested/calibrated or value assigned.

Advertising the Report/Certificate and publicity of the results except in full are prohibited unless written permission is obtained from the governor of TISTR.

FMBL/MTC.002 Rev.

Head Office  
35 Mu 3 Tambon Khlong Ha, Amphoe Khlong Luang,  
Changwat Pathumthani 12120, Thailand  
Tel. (66) 0 2577 9000  
Fax. (66) 0 2577 9009  
E-mail : rumpai@tistr.or.th Website:www.tistr.or.th

Office/Laboratory  
Soi 1C, Bangpoo Industrial Estate, Sukhumvit Road,  
Amphoe Muang, Changwat Samutprakan 10280, Thailand  
Tel. (66) 0 2323 1672-80 ext. 115, 116  
Fax. (66) 0 2323 9165  
E-mail : mtg@tistr.or.th

Office  
196 Phahonyothin Road, Chatuchak, Bangkok 10900,  
Thailand  
Tel. (66) 0 2579 1121-30 ext. 5219, 5225, 5217  
Fax. (66) 0 2579 8592  
E-mail : sumalee@tistr.or.th

## 8. Level linearity including the level range control

At reference level at 5 dB greater than the under-range on a level range

Range	Anticipated value (dB)	Measured value (dB)	Deviated value (dB)	Acceptance limit class 2 (±dB)	Uncertainty (±dB)	Maximum-permitted uncertainty of measurement (±dB)
40-130	45	45.0	0.0	1.1	0.30	0.3
30-120	35	35.0	0.0	1.1	0.30	0.3
20-110	25	25.4	0.4	1.1	0.30	0.3
20-100	25	25.2	0.2	1.1	0.30	0.3
20-90	25	25.0	0.0	1.1	0.30	0.3
20-80	25	25.0	0.0	1.1	0.30	0.3

## 9. Tone burst response

Time Weighting	Toneburst Duration, Tb(ms)	Measured value (dB)	Deviated value (dB)	Acceptance limit class 2 (dB)	Uncertainty (±dB)	Maximum-permitted uncertainty of measurement (±dB)
Fast	200	115.8	-0.2	±1.0	0.20	0.3
	2	98.2	-0.8	+1.0; -2.5	0.20	0.3
	0.25	89.5	-0.5	+1.5; -5.0	0.20	0.3
Slow	200	109.5	-0.1	±1.0	0.20	0.3
	2	89.8	-0.2	+1.0; -5.0	0.20	0.3
SEL	200	109.9	-0.1	±1.0	0.20	0.3
	2	90.0	0.0	+1.0; -2.5	0.20	0.3
	0.25	80.9	-0.1	+1.5; -5.0	0.20	0.3

Date of Calibration : 29 Jan. 2024

8 / 9

The results relate only to the items tested/calibrated or value assigned.

Advertising the Report/Certificate and publicity of the results except in full are prohibited unless written permission is obtained from the governor of TISTR.

FMBL/MTC.002 Rev.

Head Office  
35 Mu 3 Tambon Khlong Ha, Amphoe Khlong Luang,  
Changwat Pathumthani 12120, Thailand  
Tel. (66) 0 2577 9000  
Fax. (66) 0 2577 9009  
E-mail : rumpai@tistr.or.th Website:www.tistr.or.th

Office/Laboratory  
Soi 1C, Bangpoo Industrial Estate, Sukhumvit Road,  
Amphoe Muang, Changwat Samutprakan 10280, Thailand  
Tel. (66) 0 2323 1672-80 ext. 115, 116  
Fax. (66) 0 2323 9165  
E-mail : mtg@tistr.or.th

Office  
196 Phahonyothin Road, Chatuchak, Bangkok 10900,  
Thailand  
Tel. (66) 0 2579 1121-30 ext. 5219, 5225, 5217  
Fax. (66) 0 2579 8592  
E-mail : sumalee@tistr.or.th

## 7. Level linearity on the reference level range (cont.)

Anticipated value (dB)	Measured value (dB)	Deviated value (dB)	Acceptance limit class 2 (±dB)	Uncertainty (±dB)	Maximum-permitted uncertainty of measurement (±dB)
34	34.1	0.1	1.1	0.30	0.3
33	33.2	0.2	1.1	0.30	0.3
32	32.2	0.2	1.1	0.30	0.3
31	31.3	0.3	1.1	0.30	0.3
30	30.3	0.3	1.1	0.30	0.3

## 8. Level linearity including the level range control

At reference sound level on the reference level range

Range	Anticipated value (dB)	Measured value (dB)	Deviated value (dB)	Acceptance limit class 2 (±dB)	Uncertainty (±dB)	Maximum-permitted uncertainty of measurement (±dB)
40-130	94.0	94.0	0.0	1.1	0.30	0.3
30-120	94.0	94.0	0.0	1.1	0.30	0.3
20-110	94.0	94.0	0.0	1.1	0.30	0.3
20-100	94.0	94.0	0.0	1.1	0.30	0.3

Date of Calibration : 29 Jan. 2024

7 / 9

The results relate only to the items tested/calibrated or value assigned.

Advertising the Report/Certificate and publicity of the results except in full are prohibited unless written permission is obtained from the governor of TISTR.

FMBL/MTC.002 Rev.

Head Office  
35 Mu 3 Tambon Khlong Ha, Amphoe Khlong Luang,  
Changwat Pathumthani 12120, Thailand  
Tel. (66) 0 2577 9000  
Fax. (66) 0 2577 9009  
E-mail : rumpai@tistr.or.th Website:www.tistr.or.th

Office/Laboratory  
Soi 1C, Bangpoo Industrial Estate, Sukhumvit Road,  
Amphoe Muang, Changwat Samutprakan 10280, Thailand  
Tel. (66) 0 2323 1672-80 ext. 115, 116  
Fax. (66) 0 2323 9165  
E-mail : mtg@tistr.or.th

Office  
196 Phahonyothin Road, Chatuchak, Bangkok 10900,  
Thailand  
Tel. (66) 0 2579 1121-30 ext. 5219, 5225, 5217  
Fax. (66) 0 2579 8592  
E-mail : sumalee@tistr.or.th

## 10. Peak C sound level

Number of cycles in test signal	Anticipated value (dB)	Measured value (dB)	Deviated value (dB)	Acceptance limit class 2 (±dB)	Uncertainty (±dB)	Maximum-permitted uncertainty of measurement (±dB)
Complete cycle	125.4	125.8	0.4	3.0	0.20	0.35
Positive half cycle	124.4	124.2	-0.2	2.0	0.20	0.35
Negative half cycle	124.4	124.2	-0.2	2.0	0.20	0.35

## 11. Overload indication

Measured value (dB)		Deviated value (dB)	Acceptance limit class 2 (±dB)	Uncertainty (±dB)	Maximum-permitted uncertainty of measurement (±dB)
Positive one-half cycle	Negative one-half cycle				
133.0	133.0	0.0	1.5	0.20	0.25

## 12. High-level stability

Time	Measured value (dB)	Deviated value (dB)	Acceptance limit class 2 (±dB)	Uncertainty (±dB)	Maximum-permitted uncertainty of measurement (±dB)
Begin	129.0	0.0	0.3	0.10	0.1
End	129.0				

Calibrated by :

Approved by :

Date of Calibration : 29 Jan. 2024

Date of Issue : 30 Jan. 2024

Electrical and Electronic Standards Laboratory  
Industrial Metrology and Testing Service Centre

Ref: 201126701030008004

End of Certificate

9 / 9

The results relate only to the items tested/calibrated or value assigned.

Advertising the Report/Certificate and publicity of the results except in full are prohibited unless written permission is obtained from the governor of TISTR.

FMBL/MTC.002 Rev.

Head Office  
35 Mu 3 Tambon Khlong Ha, Amphoe Khlong Luang,  
Changwat Pathumthani 12120, Thailand  
Tel. (66) 0 2577 9000  
Fax. (66) 0 2577 9009  
E-mail : rumpai@tistr.or.th Website:www.tistr.or.th

Office/Laboratory  
Soi 1C, Bangpoo Industrial Estate, Sukhumvit Road,  
Amphoe Muang, Changwat Samutprakan 10280, Thailand  
Tel. (66) 0 2323 1672-80 ext. 115, 116  
Fax. (66) 0 2323 9165  
E-mail : mtg@tistr.or.th

Office  
196 Phahonyothin Road, Chatuchak, Bangkok 10900,  
Thailand  
Tel. (66) 0 2579 1121-30 ext. 5219, 5225, 5217  
Fax. (66) 0 2579 8592  
E-mail : sumalee@tistr.or.th

เอกสารแนบ จ

สำเนาหนังสืออนุญาตขึ้นทะเบียนห้องปฏิบัติการวิเคราะห์เอกชน



บริษัท ยูไนเต็ด แอนนาลิสต์ แอนด์ เอ็นจิเนียริง  
คอนซัลแตนท์ จำกัด

---



ลำดับ	สารมลพิษ	วิธีวิเคราะห์
38	Phenols	1) Distillation, Chloroform Extraction Method <sup>[2]</sup> 2) Distillation, Direct Photometric Method <sup>[2]</sup>
39	Selenium	1) Digestion, Hydride Generation/Atomic Absorption Spectrometric Method <sup>[2]</sup> 2) Digestion, Inductively Coupled Plasma Method <sup>[3]</sup>
40	Sulfide	1) Iodometric Method <sup>[3]</sup> 2) Methylene Blue Method <sup>[3]</sup>
41	Temperature	Laboratory and Field Methods <sup>[3]</sup>
42	Total Dissolved Solids	Dried at 180 °C <sup>[3]</sup>
43	Total Kjeldahl Nitrogen	Semi-Micro-Kjeldahl Method <sup>[3]</sup>
44	Total Suspended Solids	Dried from 103 to 105 °C <sup>[3]</sup>
45	Trivalent Chromium	1) Digestion, Direct Air-Acetylene Flame Method; Colorimetric Method; Calculation <sup>[3]</sup> 2) Digestion, Inductively Coupled Plasma Method; Colorimetric Method; Calculation <sup>[3]</sup>
46	Zinc	1) Digestion, Direct Air-Acetylene Flame Method <sup>[3]</sup> 2) Digestion, Electrothermal Atomic Absorption Spectrometric Method <sup>[3]</sup> 3) Digestion, Inductively Coupled Plasma Method <sup>[3]</sup>

น้ำใต้ดิน จำนวน 126 รายการ

ลำดับ	สารมลพิษ	วิธีวิเคราะห์
1	Acenaphthene	1) Liquid-Liquid Extraction, Gas Chromatographic Method <sup>[3]</sup> 2) Liquid-Liquid Extraction, Gas Chromatographic/Mass Spectrometric Method <sup>[3]</sup>
2	Acetone	Purge and Trap Gas Chromatographic/Mass Spectrometric Method <sup>[3]</sup>
3	Aldrin	1) Liquid-Liquid Extraction, Gas Chromatographic Method <sup>[3]</sup> 2) Liquid-Liquid Extraction, Gas Chromatographic/Mass Spectrometric Method <sup>[3]</sup>
4	Anthracene	1) Liquid-Liquid Extraction, Gas Chromatographic Method <sup>[3]</sup> 2) Liquid-Liquid Extraction, Gas Chromatographic/Mass Spectrometric Method <sup>[3]</sup>

5 Antimony...

ลำดับ	สารมลพิษ	วิธีวิเคราะห์
5	Antimony	Digestion, Inductively Coupled Plasma Method <sup>[3]</sup>
6	Arsenic	1) Digestion, Hydride Generation/Atomic Absorption Spectrometric Method <sup>[3]</sup> 2) Digestion, Inductively Coupled Plasma Method <sup>[3]</sup>
7	Atrazine	Liquid-Liquid Extraction, Gas Chromatographic/Mass Spectrometric Method <sup>[3]</sup>
8	Barium	1) Digestion, Electrothermal Atomic Absorption Spectrometric Method <sup>[3]</sup> 2) Digestion, Inductively Coupled Plasma Method <sup>[3]</sup>
9	Benz(a)anthracene	1) Liquid-Liquid Extraction, Gas Chromatographic Method <sup>[3]</sup> 2) Liquid-Liquid Extraction, Gas Chromatographic/Mass Spectrometric Method <sup>[3]</sup>
10	Benzene	Purge and Trap Gas Chromatographic/Mass Spectrometric Method <sup>[3]</sup>
11	Benzo(b)fluoranthene	1) Liquid-Liquid Extraction, Gas Chromatographic Method <sup>[3]</sup> 2) Liquid-Liquid Extraction, Gas Chromatographic/Mass Spectrometric Method <sup>[3]</sup>
12	Benzo(k)fluoranthene	1) Liquid-Liquid Extraction, Gas Chromatographic Method <sup>[3]</sup> 2) Liquid-Liquid Extraction, Gas Chromatographic/Mass Spectrometric Method <sup>[3]</sup>
13	Benzoic acid	Liquid-Liquid Extraction, Gas Chromatographic/Mass Spectrometric Method <sup>[3]</sup>
14	Benzo(a)pyrene	1) Liquid-Liquid Extraction, Gas Chromatographic Method <sup>[3]</sup> 2) Liquid-Liquid Extraction, Gas Chromatographic/Mass Spectrometric Method <sup>[3]</sup>
15	Benzo(g,h,i)perylene	1) Liquid-Liquid Extraction, Gas Chromatographic Method <sup>[3]</sup> 2) Liquid-Liquid Extraction, Gas Chromatographic/Mass Spectrometric Method <sup>[3]</sup>
16	Beryllium	Digestion, Inductively Coupled Plasma Method <sup>[3]</sup>
17	Bis(2-chloroethyl)ether	Liquid-Liquid Extraction, Gas Chromatographic/Mass Spectrometric Method <sup>[3]</sup>
18	Bis(2-ethylhexyl)phthalate	Liquid-Liquid Extraction, Gas Chromatographic/Mass Spectrometric Method <sup>[3]</sup>

19 Bromo...ane...

ลำดับ	สารมลพิษ	วิธีวิเคราะห์
19	Bromodichloromethane	Purge and Trap Gas Chromatographic/Mass Spectrometric Method <sup>[3]</sup>
20	Bromoform	Purge and Trap Gas Chromatographic/Mass Spectrometric Method <sup>[3]</sup>
21	Butanol	Purge and Trap Gas Chromatographic/Mass Spectrometric Method <sup>[3]</sup>
22	Butyl benzyl phthalate	Liquid-Liquid Extraction, Gas Chromatographic/Mass Spectrometric Method <sup>[3]</sup>
23	Cadmium	1) Digestion, Direct Air-Acetylene Flame Method <sup>[3]</sup> 2) Digestion, Electrothermal Atomic Absorption Spectrometric Method <sup>[3]</sup> 3) Digestion, Inductively Coupled Plasma Method <sup>[3]</sup>
24	Carbazole	Liquid-Liquid Extraction, Gas Chromatographic/Mass Spectrometric Method <sup>[3]</sup>
25	Carbon disulfide	Purge and Trap Gas Chromatographic/Mass Spectrometric Method <sup>[3]</sup>
26	Carbon tetrachloride	Purge and Trap Gas Chromatographic/Mass Spectrometric Method <sup>[3]</sup>
27	Chlordane	1) Liquid-Liquid Extraction, Gas Chromatographic Method <sup>[3]</sup> 2) Liquid-Liquid Extraction, Gas Chromatographic/Mass Spectrometric Method <sup>[3]</sup>
28	p-Chloroaniline	Liquid-Liquid Extraction, Gas Chromatographic/Mass Spectrometric Method <sup>[3]</sup>
29	Chlorobenzene	Purge and Trap Gas Chromatographic/Mass Spectrometric Method <sup>[3]</sup>
30	Chlorodibromomethane	Purge and Trap Gas Chromatographic/Mass Spectrometric Method <sup>[3]</sup>
31	Chloroform	Purge and Trap Gas Chromatographic/Mass Spectrometric Method <sup>[3]</sup>
32	2-Chlorophenol	Liquid-Liquid Extraction, Gas Chromatographic/Mass Spectrometric Method <sup>[3]</sup>
33	Chromium	1) Digestion, Direct Air-Acetylene Flame Method; Colorimetric Method; Calculation <sup>[3]</sup> 2) Digestion, Electrothermal Atomic Absorption Spectrometric Method <sup>[3]</sup> 3) Digestion, Inductively Coupled Plasma Method <sup>[3]</sup>

34 Chromium (III)...

ลำดับ	สารมลพิษ	วิธีวิเคราะห์
34	Chromium (II)	1) Digestion, Direct Air-Acetylene Flame Method; Colorimetric Method; Calculation <sup>[3]</sup> 2) Digestion, Inductively Coupled Plasma Method; Colorimetric Method; Calculation <sup>[3]</sup>
35	Chromium (VI)	1) Colorimetric Method <sup>[3]</sup> 2) Extraction, Air-Acetylene Flame Method <sup>[3]</sup>
36	Chrysene	1) Liquid-Liquid Extraction, Gas Chromatographic Method <sup>[3]</sup> 2) Liquid-Liquid Extraction, Gas Chromatographic/Mass Spectrometric Method <sup>[3]</sup>
37	Cyanide	Distillation, Colorimetric Method <sup>[3]</sup>
38	2,4-D	Liquid-Liquid Extraction, Gas Chromatographic Method <sup>[3]</sup>
39	DDD	1) Liquid-Liquid Extraction, Gas Chromatographic Method <sup>[3]</sup> 2) Liquid-Liquid Extraction, Gas Chromatographic/Mass Spectrometric Method <sup>[3]</sup>
40	DDE	1) Liquid-Liquid Extraction, Gas Chromatographic Method <sup>[3]</sup> 2) Liquid-Liquid Extraction, Gas Chromatographic/Mass Spectrometric Method <sup>[3]</sup>
41	DDT	1) Liquid-Liquid Extraction, Gas Chromatographic Method <sup>[3]</sup> 2) Liquid-Liquid Extraction, Gas Chromatographic/Mass Spectrometric Method <sup>[3]</sup>
42	Dibenz(a,h)anthracene	1) Liquid-Liquid Extraction, Gas Chromatographic Method <sup>[3]</sup> 2) Liquid-Liquid Extraction, Gas Chromatographic/Mass Spectrometric Method <sup>[3]</sup>
43	Di-n-butyl phthalate	Liquid-Liquid Extraction, Gas Chromatographic/Mass Spectrometric Method <sup>[3]</sup>
44	1,2-Dichlorobenzene	Purge and Trap Gas Chromatographic/Mass Spectrometric Method <sup>[3]</sup>
45	1,3-Dichlorobenzene	Purge and Trap Gas Chromatographic/Mass Spectrometric Method <sup>[3]</sup>
46	1,4-Dichlorobenzene	Purge and Trap Gas Chromatographic/Mass Spectrometric Method <sup>[3]</sup>
47	3,3'-Dichlorobenzidine	Liquid-Liquid Extraction, Gas Chromatographic/Mass Spectrometric Method <sup>[3]</sup>

48 1,1-Dichloroethane...

ลำดับ	สารเคมี	วิธีวิเคราะห์
48	1,1-Dichloroethane	Purge and Trap Gas Chromatographic/ Mass Spectrometric Method <sup>(3)</sup>
49	1,2-Dichloroethane	Purge and Trap Gas Chromatographic/ Mass Spectrometric Method <sup>(3)</sup>
50	1,1-Dichloroethylene	Purge and Trap Gas Chromatographic/ Mass Spectrometric Method <sup>(3)</sup>
51	cis-1,2-Dichloroethylene	Purge and Trap Gas Chromatographic/ Mass Spectrometric Method <sup>(3)</sup>
52	trans-1,2-Dichloroethylene	Purge and Trap Gas Chromatographic/ Mass Spectrometric Method <sup>(3)</sup>
53	2,4-Dichlorophenol	Liquid-Liquid Extraction, Gas Chromatographic/ Mass Spectrometric Method <sup>(3)</sup>
54	1,2-Dichloropropane	Purge and Trap Gas Chromatographic/ Mass Spectrometric Method <sup>(3)</sup>
55	1,3-Dichloropropane	Purge and Trap Gas Chromatographic/ Mass Spectrometric Method <sup>(3)</sup>
56	1,3-Dichloropropene	Purge and Trap Gas Chromatographic/ Mass Spectrometric Method <sup>(3)</sup>
57	Dieldrin	1) Liquid-Liquid Extraction, Gas Chromatographic Method <sup>(3)</sup> 2) Liquid-Liquid Extraction, Gas Chromatographic/ Mass Spectrometric Method <sup>(3)</sup>
58	Diethyl phthalate	Liquid-Liquid Extraction, Gas Chromatographic/ Mass Spectrometric Method <sup>(3)</sup>
59	2,4-Dimethylphenol	Liquid-Liquid Extraction, Gas Chromatographic/ Mass Spectrometric Method <sup>(3)</sup>
60	2,4-Dinitrophenol	Liquid-Liquid Extraction, Gas Chromatographic/ Mass Spectrometric Method <sup>(3)</sup>
61	2,4-Dinitrotoluene	Liquid-Liquid Extraction, Gas Chromatographic/ Mass Spectrometric Method <sup>(3)</sup>
62	2,6-Dinitrotoluene	Liquid-Liquid Extraction, Gas Chromatographic/ Mass Spectrometric Method <sup>(3)</sup>
63	Di n Octyl phthalate	Liquid-Liquid Extraction, Gas Chromatographic/ Mass Spectrometric Method <sup>(3)</sup>
64	Endosulfan	1) Liquid-Liquid Extraction, Gas Chromatographic Method <sup>(3)</sup> 2) Liquid-Liquid Extraction, Gas Chromatographic/ Mass Spectrometric Method <sup>(3)</sup>

65 Endrin...

ลำดับ	สารเคมี	วิธีวิเคราะห์
65	Endrin	1) Liquid-Liquid Extraction, Gas Chromatographic Method <sup>(3)</sup> 2) Liquid-Liquid Extraction, Gas Chromatographic/ Mass Spectrometric Method <sup>(3)</sup>
66	Ethylbenzene	Purge and Trap Gas Chromatographic/ Mass Spectrometric Method <sup>(3)</sup>
67	Fluoranthene	1) Liquid-Liquid Extraction, Gas Chromatographic Method <sup>(3)</sup> 2) Liquid-Liquid Extraction, Gas Chromatographic/ Mass Spectrometric Method <sup>(3)</sup>
68	Fluorene	1) Liquid-Liquid Extraction, Gas Chromatographic Method <sup>(3)</sup> 2) Liquid-Liquid Extraction, Gas Chromatographic/ Mass Spectrometric Method <sup>(3)</sup>
69	Heptachlor	1) Liquid-Liquid Extraction, Gas Chromatographic Method <sup>(3)</sup> 2) Liquid-Liquid Extraction, Gas Chromatographic/ Mass Spectrometric Method <sup>(3)</sup>
70	Heptachlor epoxide	1) Liquid-Liquid Extraction, Gas Chromatographic Method <sup>(3)</sup> 2) Liquid-Liquid Extraction, Gas Chromatographic/ Mass Spectrometric Method <sup>(3)</sup>
71	Hexachlorobenzene	Liquid-Liquid Extraction, Gas Chromatographic/ Mass Spectrometric Method <sup>(3)</sup>
72	Hexachloro-1,3-butadiene	Purge and Trap Gas Chromatographic/ Mass Spectrometric Method <sup>(3)</sup>
73	n-Hexane	Purge and Trap Gas Chromatographic/ Mass Spectrometric Method <sup>(3)</sup>
74	$\alpha$ -HCH	1) Liquid-Liquid Extraction, Gas Chromatographic Method <sup>(3)</sup> 2) Liquid-Liquid Extraction, Gas Chromatographic/ Mass Spectrometric Method <sup>(3)</sup>
75	$\beta$ -HCH	1) Liquid-Liquid Extraction, Gas Chromatographic/ Mass Spectrometric Method <sup>(3)</sup> 2) Liquid-Liquid Extraction, Gas Chromatographic/ Mass Spectrometric Method <sup>(3)</sup>

76  $\gamma$ -HCH...

ลำดับ	สารเคมี	วิธีวิเคราะห์
76	$\gamma$ -HCH	1) Liquid-Liquid Extraction, Gas Chromatographic Method <sup>(3)</sup> 2) Liquid-Liquid Extraction, Gas Chromatographic/ Mass Spectrometric Method <sup>(3)</sup>
77	Hexachlorocyclopentadiene	Liquid-Liquid Extraction, Gas Chromatographic/ Mass Spectrometric Method <sup>(3)</sup>
78	Hexachloroethane	Liquid-Liquid Extraction, Gas Chromatographic/ Mass Spectrometric Method <sup>(3)</sup>
79	Indeno(1,2,3-cd)pyrene	Liquid-Liquid Extraction, Gas Chromatographic/ Mass Spectrometric Method <sup>(3)</sup>
80	Isophorone	Liquid-Liquid Extraction, Gas Chromatographic/ Mass Spectrometric Method <sup>(3)</sup>
81	Lead	1) Digestion, Direct Air-Acetylene Flame Method <sup>(3)</sup> 2) Digestion, Electrothermal Atomic Absorption Spectrometric Method <sup>(3)</sup> 3) Digestion, Inductively Coupled Plasma Method <sup>(3)</sup>
82	Manganese	1) Digestion, Direct Air-Acetylene Flame Method <sup>(3)</sup> 2) Digestion, Electrothermal Atomic Absorption Spectrometric Method <sup>(3)</sup> 3) Digestion, Inductively Coupled Plasma Method <sup>(3)</sup>
83	Mercury	Digestion, Cold-Vapor Atomic Absorption Spectrometric Method <sup>(3)</sup>
84	Methanol	Purge and Trap Gas Chromatographic/ Mass Spectrometric Method <sup>(3)</sup>
85	Methoxychlor	Liquid-Liquid Extraction, Gas Chromatographic Method <sup>(3)</sup>
86	Methyl bromide	Purge and Trap Gas Chromatographic/ Mass Spectrometric Method <sup>(3)</sup>
87	Methylene chloride	Purge and Trap Gas Chromatographic/ Mass Spectrometric Method <sup>(3)</sup>
88	2-Methylphenol	Liquid-Liquid Extraction, Gas Chromatographic/ Mass Spectrometric Method <sup>(3)</sup>
89	2-Methylnaphthalene	1) Liquid-Liquid Extraction, Gas Chromatographic/ Mass Spectrometric Method <sup>(3)</sup> 2) Liquid-Liquid Extraction, Gas Chromatographic/ Mass Spectrometric Method <sup>(3)</sup>
90	Methyl tert-butyl ether	Purge and Trap Gas Chromatographic/ Mass Spectrometric Method <sup>(3)</sup>

91 Naphthalene...

ลำดับ	สารเคมี	วิธีวิเคราะห์
91	Naphthalene	1) Liquid-Liquid Extraction, Gas Chromatographic Method <sup>(3)</sup> 2) Liquid-Liquid Extraction, Gas Chromatographic/ Mass Spectrometric Method <sup>(3)</sup>
92	Nickel	1) Digestion, Direct Air-Acetylene Flame Method <sup>(3)</sup> 2) Digestion, Electrothermal Atomic Absorption Spectrometric Method <sup>(3)</sup> 3) Digestion, Inductively Coupled Plasma Method <sup>(3)</sup>
93	Nitrobenzene	Liquid-Liquid Extraction, Gas Chromatographic/ Mass Spectrometric Method <sup>(3)</sup>
94	N-Nitrosodiphenylamine	Liquid-Liquid Extraction, Gas Chromatographic/ Mass Spectrometric Method <sup>(3)</sup>
95	N-Nitrosodi-n-propylamine	Liquid-Liquid Extraction, Gas Chromatographic/ Mass Spectrometric Method <sup>(3)</sup>
96	Polychlorinated Biphenyls - PCB 1016 - PCB 1221 - PCB 1232 - PCB-1242 - PCB-1248 - PCB-1254 - PCB-1260	1) Liquid-Liquid Extraction, Gas Chromatographic Method <sup>(3)</sup> 2) Liquid-Liquid Extraction, Gas Chromatographic/ Mass Spectrometric Method <sup>(3)</sup>
97	Pentachlorophenol	Liquid-Liquid Extraction, Gas Chromatographic/ Mass Spectrometric Method <sup>(3)</sup>
98	pH	Electrometric Method <sup>(3)</sup>
99	Phenanthrene	1) Liquid-Liquid Extraction, Gas Chromatographic Method <sup>(3)</sup> 2) Liquid-Liquid Extraction, Gas Chromatographic/ Mass Spectrometric Method <sup>(3)</sup>
100	Phenol	1) Distillation, Chloroform Extraction Method <sup>(3)</sup> 2) Liquid-Liquid Extraction, Gas Chromatographic/ Mass Spectrometric Method <sup>(3)</sup>
101	Pyrene	1) Liquid-Liquid Extraction, Gas Chromatographic/ Mass Spectrometric Method <sup>(3)</sup> 2) Liquid-Liquid Extraction, Gas Chromatographic/ Mass Spectrometric Method <sup>(3)</sup>

102 Selenium...



ลำดับ	สารมลพิษ	วิธีวิเคราะห์
102	Selenium	1) Digestion, Hydride Generation/Atomic Absorption Spectrometric Method <sup>(3)</sup> 2) Digestion, Inductively Coupled Plasma Method <sup>(3)</sup>
103	Silver	Digestion, Inductively Coupled Plasma Method <sup>(3)</sup>
104	Styrene	Purge and Trap Gas Chromatographic/ Mass Spectrometric Method <sup>(3)</sup>
105	1,1,2,2-Tetrachloroethane	Purge and Trap Gas Chromatographic/ Mass Spectrometric Method <sup>(3)</sup>
106	Tetrachloroethylene	Purge and Trap Gas Chromatographic/ Mass Spectrometric Method <sup>(3)</sup>
107	Toluene	Purge and Trap Gas Chromatographic/ Mass Spectrometric Method <sup>(3)</sup>
108	Toxaphene	1) Liquid-Liquid Extraction, Gas Chromatographic Method <sup>(3)</sup> 2) Liquid-Liquid Extraction, Gas Chromatographic/ Mass Spectrometric Method <sup>(3)</sup>
109	TPH (C <sub>8</sub> - C <sub>9</sub> )	1) Purge and Trap, Gas Chromatographic Method <sup>(1),(2)</sup> 2) Purge and Trap, Gas Chromatographic/ Mass spectrometric Method <sup>(1),(2)</sup>
110	TPH (C <sub>10</sub> - C <sub>15</sub> )	Separatory Funnel Liquid-Liquid Extraction, Gas Chromatographic Method <sup>(7),(2)</sup>
111	TPH (C <sub>16</sub> - C <sub>25</sub> )	Separatory Funnel Liquid-Liquid Extraction, Gas Chromatographic Method <sup>(7),(2)</sup>
112	1,2,4-Trichlorobenzene	Purge and Trap Gas Chromatographic/ Mass Spectrometric Method <sup>(3)</sup>
113	1,1,1-Trichloroethane	Purge and Trap Gas Chromatographic/ Mass Spectrometric Method <sup>(3)</sup>
114	1,1,2-Trichloroethane	Purge and Trap Gas Chromatographic/ Mass Spectrometric Method <sup>(3)</sup>
115	Trichloromethylene	Purge and Trap Gas Chromatographic/ Mass Spectrometric Method <sup>(3)</sup>
116	2,4,5-Trichlorophenol	Liquid-Liquid Extraction, Gas Chromatographic/ Mass Spectrometric Method <sup>(3)</sup>
117	2,4,6-Trichlorophenol	Liquid-Liquid Extraction, Gas Chromatographic/ Mass Spectrometric Method <sup>(3)</sup>
118	1,3,5-Trimethylbenzene	Purge and Trap Gas Chromatographic/ Mass Spectrometric Method <sup>(3)</sup>

119 Vanadium...

ลำดับ	สารมลพิษ	วิธีวิเคราะห์
119	Vanadium	Digestion, Inductively Coupled Plasma Method <sup>(3)</sup>
120	Vinyl acetate	Purge and Trap Gas Chromatographic/ Mass Spectrometric Method <sup>(3)</sup>
121	Vinyl chloride	Purge and Trap Gas Chromatographic/ Mass Spectrometric Method <sup>(3)</sup>
122	m-Xylene	Purge and Trap Gas Chromatographic/ Mass Spectrometric Method <sup>(3)</sup>
123	o-Xylene	Purge and Trap Gas Chromatographic/ Mass Spectrometric Method <sup>(3)</sup>
124	p-Xylene	Purge and Trap Gas Chromatographic/ Mass Spectrometric Method <sup>(3)</sup>
125	Xylene (Total)	Purge and Trap Gas Chromatographic/ Mass Spectrometric Method <sup>(3)</sup>
126	Zinc	1) Digestion, Direct Air-Acetylene Flame Method <sup>(3)</sup> 2) Digestion, Electrothermal Atomic Absorption Spectrometric Method <sup>(3)</sup> 3) Digestion, Inductively Coupled Plasma Method <sup>(3)</sup>

สิ่งปลูกสรหรือวัตถุที่ไม่ใช้แล้ว จำนวน 35 รายการ

ลำดับ	สารมลพิษ	วิธีวิเคราะห์
1	Aldrin	1) Waste Extraction, Separatory Funnel Liquid-Liquid Extraction, Gas Chromatographic Method <sup>(1),(2)</sup> 2) Ultrasonic Extraction, Gas Chromatographic Method <sup>(8),(2)</sup>
2	Antimony	Digestion, Inductively Coupled Plasma Method <sup>(3),(2)</sup>
3	Arsenic	1) Waste Extraction, Digestion, Hydride Generation/Atomic Absorption Spectrometric Method <sup>(1),(14)</sup> 2) Waste Extraction, Digestion, Inductively Coupled Plasma Method <sup>(1),(12)</sup> 3) Digestion, Hydride Generation/Atomic Absorption Spectrometric Method <sup>(5),(14)</sup> 4) Digestion, Inductively Coupled Plasma Method <sup>(3),(12)</sup>
4	Barium	1) Waste Extraction, Digestion, Inductively Coupled Plasma Method <sup>(3),(12)</sup> 2) Digestion, Inductively Coupled Plasma Method <sup>(3),(12)</sup>

5 Beryllium...

ลำดับ	สารมลพิษ	วิธีวิเคราะห์
5	Beryllium	1) Waste Extraction, Digestion, Inductively Coupled Plasma Method <sup>(1),(12)</sup> 2) Digestion, Inductively Coupled Plasma Method <sup>(3),(12)</sup>
6	Cadmium	1) Waste Extraction, Digestion, Flame Atomic Absorption Spectrometric Method <sup>(1),(13)</sup> 2) Waste Extraction, Digestion, Inductively Coupled Plasma Method <sup>(1),(12)</sup> 3) Digestion, Flame Atomic Absorption Spectrometric Method <sup>(5),(13)</sup> 4) Digestion, Inductively Coupled Plasma Method <sup>(3),(12)</sup>
7	Chlordane	1) Waste Extraction, Separatory Funnel Liquid-Liquid Extraction, Gas Chromatographic Method <sup>(1),(7),(2)</sup> 2) Ultrasonic Extraction, Gas Chromatographic Method <sup>(8),(2)</sup>
8	Chromium	1) Waste Extraction, Digestion, Flame Atomic Absorption Spectrometric Method <sup>(1),(13)</sup> 2) Waste Extraction, Digestion, Inductively Coupled Plasma Method <sup>(1),(12)</sup> 3) Digestion, Flame Atomic Absorption Spectrometric Method <sup>(5),(13)</sup> 4) Digestion, Inductively Coupled Plasma Method <sup>(3),(12)</sup>
9	Chromium (III)	1) Waste Extraction, Digestion, Flame Atomic Absorption Spectrometric Method; Waste Extraction, Colorimetric Method; Calculation <sup>(1),(13),(5)</sup> 2) Waste Extraction, Digestion, Inductively Coupled Plasma Method; Waste Extraction, Colorimetric Method; Calculation <sup>(1),(12),(5)</sup> 3) Digestion, Flame Atomic Absorption Spectrometric Method; Alkaline Digestion, Colorimetric Method; Calculation <sup>(5),(13),(5)</sup> 4) Digestion, Inductively Coupled Plasma Method; Alkaline Digestion, Colorimetric Method; Calculation <sup>(3),(12),(5)</sup>
10	Chromium (VI)	1) Waste Extraction, Colorimetric Method; Alkaline Digestion, Colorimetric Method <sup>(5),(13)</sup> 2) Alkaline Digestion, Colorimetric Method <sup>(5),(13)</sup>
11	Cobalt	1) Waste Extraction, Digestion, Inductively Coupled Plasma Method <sup>(1),(12)</sup> 2) Digestion, Inductively Coupled Plasma Method <sup>(3),(12)</sup>

12 Copper...

ลำดับ	สารมลพิษ	วิธีวิเคราะห์
12	Copper	1) Waste Extraction, Digestion, Flame Atomic Absorption Spectrometric Method <sup>(1),(13)</sup> 2) Waste Extraction, Digestion, Inductively Coupled Plasma Method <sup>(1),(12)</sup> 3) Digestion, Flame Atomic Absorption Spectrometric Method <sup>(5),(13)</sup> 4) Digestion, Inductively Coupled Plasma Method <sup>(3),(12)</sup>
13	2,4-D	1) Waste Extraction, Separatory Funnel Liquid-Liquid Extraction, Gas Chromatographic Method <sup>(1),(7),(2)</sup> 2) Ultrasonic Extraction, Gas Chromatographic Method <sup>(8),(2)</sup>
14	DDD	1) Waste Extraction, Separatory Funnel Liquid-Liquid Extraction, Gas Chromatographic Method <sup>(1),(7),(2)</sup> 2) Ultrasonic Extraction, Gas Chromatographic Method <sup>(8),(2)</sup>
15	DDE	1) Waste Extraction, Separatory Funnel Liquid-Liquid Extraction, Gas Chromatographic Method <sup>(1),(7),(2)</sup> 2) Ultrasonic Extraction, Gas Chromatographic Method <sup>(8),(2)</sup>
16	DDT	1) Waste Extraction, Separatory Funnel Liquid-Liquid Extraction, Gas Chromatographic Method <sup>(1),(7),(2)</sup> 2) Ultrasonic Extraction, Gas Chromatographic Method <sup>(8),(2)</sup>
17	Dieldrin	1) Waste Extraction, Separatory Funnel Liquid-Liquid Extraction, Gas Chromatographic Method <sup>(1),(7),(2)</sup> 2) Ultrasonic Extraction, Gas Chromatographic Method <sup>(8),(2)</sup>
18	Endrin	1) Waste Extraction, Separatory Funnel Liquid-Liquid Extraction, Gas Chromatographic Method <sup>(1),(7),(2)</sup> 2) Ultrasonic Extraction, Gas Chromatographic Method <sup>(8),(2)</sup>
19	Heptachlor	1) Waste Extraction, Separatory Funnel Liquid-Liquid Extraction, Gas Chromatographic Method <sup>(1),(7),(2)</sup> 2) Ultrasonic Extraction, Gas Chromatographic Method <sup>(8),(2)</sup>

20 Lead...

ลำดับ	สารมลพิษ	วิธีวิเคราะห์
20	Lead	1) Waste Extraction, Digestion, Flame Atomic Absorption Spectrometric Method <sup>[1,4,13]</sup> 2) Waste Extraction, Digestion, Inductively Coupled Plasma Method <sup>[1,4,22]</sup> 3) Digestion, Flame Atomic Absorption Spectrometric Method <sup>[5,13]</sup> 4) Digestion, Inductively Coupled Plasma Method <sup>[5,22]</sup>
21	Lindane	1) Waste Extraction, Separatory Funnel Liquid-Liquid Extraction, Gas Chromatographic Method <sup>[1,7,21]</sup> 2) Ultrasonic Extraction, Gas Chromatographic Method <sup>[5,21]</sup>
22	Mercury	1) Waste Extraction, Digestion, Cold-Vapor Atomic Absorption Spectrometric Method <sup>[1,4,14]</sup> 2) Waste Extraction, Digestion, Inductively Coupled Plasma Method <sup>[1,4,14]</sup> 3) Digestion, Cold-Vapor Atomic Absorption Spectrometric Method <sup>[1,7]</sup> 4) Digestion, Inductively Coupled Plasma Method <sup>[5,14]</sup> 5) Thermal Decomposition Amalgamation and Atomic Absorption Spectrometric Method <sup>[1,8]</sup>
23	Methoxychlor	1) Waste Extraction, Separatory Funnel Liquid-Liquid Extraction, Gas Chromatographic Method <sup>[1,7,21]</sup> 2) Ultrasonic Extraction, Gas Chromatographic Method <sup>[5,21]</sup>
24	Molybdenum	1) Waste Extraction, Digestion, Inductively Coupled Plasma Method <sup>[1,4,12]</sup> 2) Digestion, Inductively Coupled Plasma Method <sup>[5,12]</sup>
25	Nickel	1) Waste Extraction, Digestion, Flame Atomic Absorption Spectrometric Method <sup>[1,4,13]</sup> 2) Waste Extraction, Digestion, Inductively Coupled Plasma Method <sup>[1,4,13]</sup> 3) Digestion, Flame Atomic Absorption Spectrometric Method <sup>[5,13]</sup> 4) Digestion, Inductively Coupled Plasma Method <sup>[5,13]</sup>

26 Polychlorinated Biphenyls...

ลำดับ	สารมลพิษ	วิธีวิเคราะห์
26	Polychlorinated Biphenyls - Aroclor 1016 - Aroclor 1221 - Aroclor 1232 - Aroclor 1242 - Aroclor 1248 - Aroclor 1254 - Aroclor 1260 - 2-Chlorobiphenyl - 2,3-Dichlorobiphenyl - 2,2',5'-Trichlorobiphenyl - 2,4',5'-Trichlorobiphenyl - 2,2',3,5'-Tetrachlorobiphenyl - 2,2',5,5'-Tetrachlorobiphenyl - 2,3',4,4'-Tetrachlorobiphenyl - 2,2',3,4,5'-Pentachlorobiphenyl - 2,2',4,5,5'-Pentachlorobiphenyl - 2,3,3',4,6'-Pentachlorobiphenyl - 2,2',3,4,4',5'-Hexachlorobiphenyl - 2,2',3,4,5,5'-Hexachlorobiphenyl - 2,2',3,5,5',6'-Hexachlorobiphenyl - 2,2',4,4',5,5'-Hexachlorobiphenyl - 2,2',3,3',4,4',5'-Heptachlorobiphenyl - 2,2',3,4,4',5,5'-Heptachlorobiphenyl - 2,2',3,4,4',5,6'-Heptachlorobiphenyl - 2,2',3,4',5,5,6'-Heptachlorobiphenyl - 2,2',3,3',4,4',5,5,6'-Nonachlorobiphenyl	1) Waste Extraction, Separatory Funnel Liquid-Liquid Extraction, Gas Chromatographic Method <sup>[1,7,22]</sup> 2) Ultrasonic Extraction, Gas Chromatographic Method <sup>[9,22]</sup>

27 Pentachlorophenol...

ลำดับ	สารมลพิษ	วิธีวิเคราะห์
27	Pentachlorophenol	1) Waste Extraction, Separatory Funnel Liquid-Liquid Extraction, Gas Chromatographic/Mass Spectrometric Method <sup>[1,7,24]</sup> 2) Ultrasonic Extraction, Gas Chromatographic/Mass Spectrometric Method <sup>[5,24]</sup> Electrometric Method <sup>[25,26]</sup>
28	pH	
29	Selenium	1) Waste Extraction, Digestion, Hydride Generation/Atomic Absorption Spectrometric Method <sup>[1,4,18]</sup> 2) Waste Extraction, Digestion, Inductively Coupled Plasma Method <sup>[1,4,12]</sup> 3) Digestion, Hydride Generation/Atomic Absorption Spectrometric Method <sup>[5,18]</sup> 4) Digestion, Inductively Coupled Plasma Method <sup>[5,12]</sup>
30	Silver	1) Waste Extraction, Digestion, Inductively Coupled Plasma Method <sup>[1,4,12]</sup> 2) Digestion, Inductively Coupled Plasma Method <sup>[5,12]</sup>
31	Thallium	1) Waste Extraction, Digestion, Inductively Coupled Plasma Method <sup>[1,4,12]</sup> 2) Digestion, Inductively Coupled Plasma Method <sup>[5,12]</sup>
32	Toxaphene	1) Waste Extraction, Separatory Funnel Liquid-Liquid Extraction, Gas Chromatographic Method <sup>[1,7,21]</sup> 2) Ultrasonic Extraction, Gas Chromatographic Method <sup>[5,21]</sup>
33	Trichloroethylene	1) Waste Extraction, Purge and Trap, Gas Chromatographic/Mass Spectrometric Method <sup>[1,10,25]</sup> 2) Waste Extraction, Equilibrium Headspace, Gas Chromatographic/Mass Spectrometric Method <sup>[5,25]</sup> 3) Purge and Trap, Gas Chromatographic/Mass Spectrometric Method <sup>[1,12,3]</sup> 4) Equilibrium Headspace, Gas Chromatographic/Mass Spectrometric Method <sup>[5,23]</sup>
34	Vanadium	1) Waste Extraction, Digestion, Inductively Coupled Plasma Method <sup>[1,4,12]</sup> 2) Digestion, Inductively Coupled Plasma Method <sup>[5,12]</sup>

35 Zinc...

ลำดับ	สารมลพิษ	วิธีวิเคราะห์
35	Zinc	1) Waste Extraction, Digestion, Flame Atomic Absorption Spectrometric Method <sup>[1,4,13]</sup> 2) Waste Extraction, Digestion, Inductively Coupled Plasma Method <sup>[1,4,12]</sup> 3) Digestion, Flame Atomic Absorption Spectrometric Method <sup>[5,13]</sup> 4) Digestion, Inductively Coupled Plasma Method <sup>[5,12]</sup>

## เอกสารอ้างอิง

- กระทรวงอุตสาหกรรม. ประกาศกระทรวงอุตสาหกรรม, พ.ศ. 2566. เรื่อง การจัดการสิ่งปฏิกูลหรือวัสดุที่ไม่ได้สิ่ง. ราชกิจจานุเบกษา. 31 พฤษภาคม 2566. เล่มที่ 140 ตอนพิเศษ 126 4.
- สมาคมวิศวกรรมสิ่งแวดล้อมแห่งประเทศไทย. คู่มือวิเคราะห์น้ำเสีย. พิมพ์ครั้งที่ 4. กรุงเทพฯ: เรือนแก้วการพิมพ์, 2547.
- APHA, AWWA, WEF. Standard Methods for the Examination of Water and Wastewater. 24<sup>th</sup> ed. Washington, DC: APHA, 2023.
- United States Environmental Protection Agency. Test Methods for Evaluation Solid Waste Physical/Chemical Methods. SW-846, 2014.
- United States Environmental Protection Agency. Test Methods for Evaluation Solid Waste Physical/Chemical Methods. Acid Digestion of Sediments, Sludges, and Soils. SW-846 Method 3050B, 1996.
- United States Environmental Protection Agency. Test Methods for Evaluation Solid Waste Physical/Chemical Methods. Alkaline Digestion for Hexavalent Chromium. SW-846 Method 3060A, 1996.
- United States Environmental Protection Agency. Test Methods for Evaluation Solid Waste 3. Physical/Chemical Methods. Separatory Funnel Liquid-Liquid Extraction. SW-846 Method 3510C, 1996.
- United States Environmental Protection Agency. Test Methods for Evaluation Solid Waste Physical/Chemical Methods. Ultrasonic Extraction. SW-846 Method 3550C, 2007.
- United States Environmental Protection Agency. Test Methods for Evaluation Solid Waste Physical/Chemical Methods. Volatile Organic Compounds in Various Sample Matrices Using Equilibrium Headspace Analysis. SW-846 Method 5021A, 2014.
- United States Environmental Protection Agency. Test Methods for Evaluation Solid Waste Physical/Chemical Methods. Purge and Trap for Aqueous Samples. SW-846 Method 5030C, 2003.
- United States Environmental Protection Agency. Test Methods for Evaluation Solid Waste Physical/Chemical Methods. Closed System Purge and Trap and Extraction for Volatile Organics in Soil and Waste Sample. SW-846 Method 5035A, 2000.

12. United States...

12. United States Environmental Protection Agency. Test Methods for Evaluation Solid Waste Physical/Chemical Methods. Inductively Coupled Plasma-Optical Emission Spectrometry. SW-846 Method 6010D, 2014.

13. United States Environmental Protection Agency. Test Methods for Evaluation Solid Waste Physical/Chemical Methods. Flame Atomic Absorption Spectrophotometry. SW-846 Method 7000B, 2007.

14. United States Environmental Protection Agency. Test Methods for Evaluation Solid Waste Physical/Chemical Methods. Arsenic (Atomic Absorption, Gaseous Hydride). SW-846 Method 7061A, 1992.

15. United States Environmental Protection Agency. Test Methods for Evaluation Solid Waste Physical/Chemical Methods. Chromium, Hexavalent (Colorimetric). SW-846 Method 7196A, 1992.

16. United States Environmental Protection Agency. Test Methods for Evaluation Solid Waste Physical/Chemical Methods. Mercury in Liquid Waste (Manual Cold Vapor Technique). SW-846 Method 7470A, 1994.

17. United States Environmental Protection Agency. Test Methods for Evaluation Solid Waste Physical/Chemical Methods. Mercury in Solid or Semisolid Waste (Manual Cold-Vapor Technique). SW-846 Method 7471B, 1998.

18. United States Environmental Protection Agency. Test Methods for Evaluation Solid Waste Physical/Chemical Methods. Mercury in Solids and Solutions by Thermal Decomposition, Amalgamation, and Atomic Absorption Spectrophotometry. SW-846 Method 7473, 2007.

19. United States Environmental Protection Agency. Test Methods for Evaluation Solid Waste Physical/Chemical Methods. Selenium (Atomic Absorption, Borohydride Reduction). SW-846 Method 7742, 1994.

20. United States Environmental Protection Agency. Test Methods for Evaluation Solid Waste Physical/Chemical Methods. Nonhalogenated Organics Using GC/FID. SW-846 Method 8015D, 2003.

21. United States Environmental Protection Agency. Test Methods for Evaluation Solid Waste Physical/Chemical Methods. Organochlorine Pesticides by Gas Chromatography. SW-846 Method 8081B, 2007.

22. United States Environmental Protection Agency. Test Methods for Evaluation Solid Waste Physical/Chemical Methods. Polychlorinated Biphenyls (PCBs) by Gas Chromatography. SW-846 Method 8082A, 2007.

23. United States Environmental Protection Agency. Test Methods for Evaluation Solid Waste Physical/Chemical Methods. Volatile Organic Compounds by Gas Chromatography/Mass Spectrometry. SW-846 Method 8260D, 2015.

24. United States Environmental Protection Agency. Test Methods for Evaluation Solid Waste Physical/Chemical Methods. Semivolatile Organic Compounds by Gas Chromatography/Mass Spectrometry. SW-846 Method 8270E, 2018.

25. United States...

25. United States Environmental Protection Agency. Test Methods for Evaluation Solid Waste Physical/Chemical Methods. pH Electrometric Measurement. SW-846 Method 9040C, 2004.

26. United States Environmental Protection Agency. Test Methods for Evaluation Solid Waste Physical/Chemical Methods. Soil and Waste pH. SW-846 Method 9045D, 2004.

อีก

UAE  
UNITED ANALYST AND ENGINEERING  
CONSULTANT COMPANY LIMITED

กลุ่มมาตรฐานวิธีการวิเคราะห์และทดสอบและระเบียบวิธีปฏิบัติการ ก่อตั้งและได้ประโยชน์จาก การโรงงานอุตสาหกรรม โทร. ๐ ๒๕๖๐ ๖๓๑๒ ต่อ ๒๑๔๙

ที่ อก ๐๓๑๐(๑)/ ๑๖ ๙ ๑ ๘



กรมโรงงานอุตสาหกรรม  
ถนนพระรามที่ ๖ แขวงทุ่งพญาไท  
เขตราชเทวี กรุงเทพฯ ๑๐๕๐๐

๑๓ ธันวาคม ๒๕๖๖

เรื่อง เปลี่ยนแปลงบุคลากรของห้องปฏิบัติการวิเคราะห์

เรียน กรรมการผู้จัดการ บริษัท ยูโนเค็ด แอนาไลติกส์ แอนด์ เอ็นจิเนียริ่ง คอนซัลแตนท์ จำกัด

อ้างถึง คำขอขึ้นทะเบียน/ต่ออายุ/เปลี่ยนแปลงบุคลากร และชนิดสารเคมีของห้องปฏิบัติการวิเคราะห์เอกชน ลงวันที่ ๗ พฤศจิกายน ๒๕๖๖

ตามที่บริษัท ยูโนเค็ด แอนาไลติกส์ แอนด์ เอ็นจิเนียริ่ง คอนซัลแตนท์ จำกัด ห้องปฏิบัติการวิเคราะห์เอกชน เลขทะเบียน ๖-๓๕๕ สถานที่ตั้งเลขที่ ๓ ซอยอุดมสุข ๔๑ ถนนสุขุมวิท แขวงบางจาก เขตพระโขนง กรุงเทพมหานคร ขอเปลี่ยนแปลงบุคลากรของห้องปฏิบัติการวิเคราะห์ ความละเอียดแจ้งแล้ว นั้น

กรมโรงงานอุตสาหกรรมพิจารณาแล้ว ให้เห็นเจ้าหน้าที่ประจำห้องปฏิบัติการวิเคราะห์ จำนวน ๖ ราย ได้แก่

- ๑) [REDACTED]
- ๒) [REDACTED]
- ๓) [REDACTED]
- ๔) [REDACTED]
- ๕) [REDACTED]
- ๖) [REDACTED]

อนึ่ง หนังสือฉบับนี้จะหมดอายุพร้อมหนังสือต่ออายุขึ้นทะเบียนห้องปฏิบัติการวิเคราะห์เอกชน คือในวันที่ ๒ กุมภาพันธ์ ๒๕๖๘ ทั้งนี้ สามารถยื่นคำขอผ่านระบบอิเล็กทรอนิกส์ได้ที่หน้าเว็บไซต์ กรมโรงงานอุตสาหกรรม

จึงเรียนมาเพื่อทราบ

ขอแสดงความนับถือ



กองวิจัยและพัฒนาย้อมพิทักษ์โรงงาน

กลุ่มมาตรฐานวิธีการวิเคราะห์ทดสอบและระเบียบวิธีปฏิบัติการ

โทร. ๐ ๒๕๖๐ ๖๓๑๒ ต่อ ๒๑๔๙-๕

โทรสาร ๐ ๒๕๖๐ ๖๓๑๒ ต่อ ๒๑๔๙

ไปรษณีย์อิเล็กทรอนิกส์ sarabang@dlw.mail.go.th



"อุตสาหกรรมก้าวไกล ประเทศไทยก้าวหน้า ร่วมกันพัฒนา อุตสาหกรรมสีเขียว"



ที่ อก ๐๓๑๐(๑)/ ๘๗๒ ๕



กรมโรงงานอุตสาหกรรม  
ถนนพระรามที่ ๖ แขวงทุ่งพญาไท  
เขตราชเทวี กรุงเทพฯ ๑๐๕๐๐

๒๕ พฤษภาคม ๒๕๖๖

เรื่อง เปลี่ยนแปลงบุคลากรของห้องปฏิบัติการวิเคราะห์

เรียน กรรมการผู้จัดการ บริษัท ยูโนเค็ด แอนาไลติกส์ แอนด์ เอ็นจิเนียริ่ง คอนซัลแตนท์ จำกัด

อ้างถึง คำขอขึ้นทะเบียน/ต่ออายุ/เปลี่ยนแปลงบุคลากร และชนิดสารเคมีของห้องปฏิบัติการวิเคราะห์เอกชน ลงวันที่ ๑๖ พฤษภาคม ๒๕๖๖

ตามที่บริษัท ยูโนเค็ด แอนาไลติกส์ แอนด์ เอ็นจิเนียริ่ง คอนซัลแตนท์ จำกัด ห้องปฏิบัติการวิเคราะห์เอกชน เลขทะเบียน ๖-๓๕๕ สถานที่ตั้งเลขที่ ๓ ซอยอุดมสุข ๔๑ ถนนสุขุมวิท แขวงบางจาก เขตพระโขนง กรุงเทพมหานคร ขอเปลี่ยนแปลงบุคลากรของห้องปฏิบัติการวิเคราะห์ ความละเอียดแจ้งแล้ว นั้น

กรมโรงงานอุตสาหกรรมพิจารณาแล้ว มีความเห็นดังนี้

๑. ให้ยกเลิกเจ้าหน้าที่ประจำห้องปฏิบัติการวิเคราะห์ จำนวน ๕ ราย

๑) [REDACTED]

๒) [REDACTED]

๓) [REDACTED]

๔) [REDACTED]

๕) [REDACTED]

๒. ให้เพิ่มเจ้าหน้าที่ประจำห้องปฏิบัติการวิเคราะห์ จำนวน ๔ ราย

๑) [REDACTED]

๒) [REDACTED]

๓) [REDACTED]

๔) [REDACTED]

อนึ่ง หนังสือฉบับนี้จะหมดอายุพร้อมหนังสือต่ออายุขึ้นทะเบียนห้องปฏิบัติการวิเคราะห์เอกชน คือในวันที่ ๒ กุมภาพันธ์ ๒๕๖๘ ทั้งนี้ สามารถยื่นคำขอผ่านระบบอิเล็กทรอนิกส์ได้ที่หน้าเว็บไซต์ กรมโรงงานอุตสาหกรรม

จึงเรียนมาเพื่อทราบ

ขอแสดงความนับถือ



กองวิจัยและพัฒนาย้อมพิทักษ์โรงงาน

กลุ่มมาตรฐานวิธีการวิเคราะห์ทดสอบและระเบียบวิธีปฏิบัติการ

โทร. ๐ ๒๕๖๐ ๖๓๑๒ ต่อ ๒๑๔๙-๕

โทรสาร ๐ ๒๕๖๐ ๖๓๑๒ ต่อ ๒๑๔๙

ไปรษณีย์อิเล็กทรอนิกส์ sarabang@dlw.mail.go.th



"อุตสาหกรรมก้าวไกล ประเทศไทยก้าวหน้า ร่วมกันพัฒนา อุตสาหกรรมสีเขียว"





ที่ อก ๐๓๑๐(๑)/ ๖ ๐ ๒ ๘



กรมโรงงานอุตสาหกรรม  
ถนนพระรามที่ ๖ แขวงทุ่งพญาไท  
เขตราชเทวี กรุงเทพฯ ๑๐๕๐๐

๒ ๒ มีนาคม ๒๕๖๖

เรื่อง เปลี่ยนแปลงบุคลากรและสารมลพิษที่วิเคราะห์

เรียน กรรมการผู้จัดการ บริษัท ยูโนเด็ค แอนนาลิซิส แอนด์ เอ็นจิเนียริง คอนซัลแตนท์ จำกัด

อ้างถึง คำขอขึ้นทะเบียนข้อมูล/เปลี่ยนแปลงบุคลากร และชนิดสารมลพิษของห้องปฏิบัติการวิเคราะห์เอกชน  
ลงวันที่ ๓๐ มกราคม ๒๕๖๖

สิ่งที่ส่งมาด้วย เอกสารแนบท้ายหนังสือเปลี่ยนแปลงบุคลากรและสารมลพิษที่วิเคราะห์  
บริษัท ยูโนเด็ค แอนนาลิซิส แอนด์ เอ็นจิเนียริง คอนซัลแตนท์ จำกัด จำนวน ๒ แผ่น

ตามหนังสือที่อ้างถึง บริษัท ยูโนเด็ค แอนนาลิซิส แอนด์ เอ็นจิเนียริง คอนซัลแตนท์ จำกัด  
ห้องปฏิบัติการวิเคราะห์เอกชน เลขทะเบียน ๖-๑๕๕ สถานที่ตั้งเลขที่ ๓ ซอยอุดมสุข ๙๑ ถนนสุขุมวิท  
แขวงบางจาก เขตพระโขนง กรุงเทพมหานคร ขอเปลี่ยนแปลงบุคลากรและสารมลพิษที่วิเคราะห์ที่  
ความละเอียดดังต่อไปนี้

กรมโรงงานอุตสาหกรรมพิจารณาแล้ว มีความเห็นดังนี้

๑. ให้อยกเลิกเจ้าหน้าที่ประจำห้องปฏิบัติการวิเคราะห์ จำนวน ๒ ราย

(๑) [REDACTED]

(๒) [REDACTED]

๒. ให้เพิ่มเจ้าหน้าที่ประจำห้องปฏิบัติการวิเคราะห์ จำนวน ๑๑ ราย

(๑) [REDACTED]

(๒) [REDACTED]

(๓) [REDACTED]

(๔) [REDACTED]

(๕) [REDACTED]

(๖) [REDACTED]

(๗) [REDACTED]

(๘) [REDACTED]

(๙) [REDACTED]

(๑๐) [REDACTED]

(๑๑) [REDACTED]

๓. ให้เพิ่มขยายสารมลพิษที่วิเคราะห์เป็นดังนี้ ตามที่ส่งมาด้วย



ดำเนินการโดย

อนึ่ง...

- ๒ -

หนังสือฉบับนี้จะมีผลบังคับใช้ตั้งแต่วันที่ออก之日起เป็นอันขาด  
ที่ อก ๐๓๑๐(๑)/๑๕๓๓ ลงวันที่ ๙ กุมภาพันธ์ ๒๕๖๕ คือในวันที่ ๒ กุมภาพันธ์ ๒๕๖๖ ทั้งนี้ สามารถยื่นคำขอ  
ผ่านระบบอิเล็กทรอนิกส์ได้ทั้งนี้ขึ้นอยู่กับการพิจารณาของกรมโรงงานอุตสาหกรรม ตาม QR Code ที่แนบมาด้วย

จึงเรียนมาเพื่อทราบ

ขอแสดงความนับถือ



เป็นคำขอผ่านระบบอิเล็กทรอนิกส์

กองวิจัยและเตือนภัยมลพิษโรงงาน

กลุ่มมาตรฐานวิธีการวิเคราะห์ทดสอบมลพิษและทะเบียนห้องปฏิบัติการ

โทร. ๐ ๒๕๓๐ ๖๑๑๒ ต่อ ๒๕๐๓-๕ โทรสาร ๐ ๒๕๓๐ ๖๓๑๒ ต่อ ๒๕๐๓-๕

ไปรษณีย์อิเล็กทรอนิกส์ saraban@dlw.mail.go.th



ดำเนินการโดย



อุตสาหกรรมบริการไทย ประเพณีไทยก้าวหน้า ร่วมกันพัฒนา อุตสาหกรรมสีเขียว



เอกสารแนบท้ายหนังสือเปลี่ยนแปลงบุคลากรและสารมลพิษที่วิเคราะห์

บริษัท ยูโนเด็ค แอนนาลิซิส แอนด์ เอ็นจิเนียริง คอนซัลแตนท์ จำกัด เลขทะเบียน ๖-๑๕๕

ที่ อก ๐๓๑๐(๑)/ ๖ ๐ ๒ ๘

ลงวันที่ ๒ ๒ มีนาคม ๒๕๖๖

ขอขยายสารมลพิษที่ได้รับขึ้นทะเบียนจากกรมโรงงานอุตสาหกรรม จำนวน ๑๖ รายการ

คืน จำนวน ๑๖ รายการ

ลำดับที่	สารมลพิษ	วิธีวิเคราะห์
1	Benzene	Equilibrium Headspace, Gas Chromatographic/ Mass Spectrometric Method <sup>(1,2)</sup>
2	Carbon tetrachloride	Equilibrium Headspace, Gas Chromatographic/ Mass Spectrometric Method <sup>(1,2)</sup>
3	1,2-Dichloroethane	Equilibrium Headspace, Gas Chromatographic/ Mass Spectrometric Method <sup>(1,2)</sup>
4	1,1-Dichloroethylene	Equilibrium Headspace, Gas Chromatographic/ Mass Spectrometric Method <sup>(1,2)</sup>
5	cis-1,2-Dichloroethylene	Equilibrium Headspace, Gas Chromatographic/ Mass Spectrometric Method <sup>(1,2)</sup>
6	trans-1,2-Dichloroethylene	Equilibrium Headspace, Gas Chromatographic/ Mass Spectrometric Method <sup>(1,2)</sup>
7	Ethylbenzene	Equilibrium Headspace, Gas Chromatographic/ Mass Spectrometric Method <sup>(1,2)</sup>
8	Methylene chloride	Equilibrium Headspace, Gas Chromatographic/ Mass Spectrometric Method <sup>(1,2)</sup>
9	Styrene	Equilibrium Headspace, Gas Chromatographic/ Mass Spectrometric Method <sup>(1,2)</sup>
10	Tetrachloroethylene	Equilibrium Headspace, Gas Chromatographic/ Mass Spectrometric Method <sup>(1,2)</sup>
11	Toluene	Equilibrium Headspace, Gas Chromatographic/ Mass Spectrometric Method <sup>(1,2)</sup>
12	Trichloroethylene	Equilibrium Headspace, Gas Chromatographic/ Mass Spectrometric Method <sup>(1,2)</sup>
13	m-Xylene	Equilibrium Headspace, Gas Chromatographic/ Mass Spectrometric Method <sup>(1,2)</sup>
14	o-Xylene	Equilibrium Headspace, Gas Chromatographic/ Mass Spectrometric Method <sup>(1,2)</sup>
15	p-Xylene	Equilibrium Headspace, Gas Chromatographic/ Mass Spectrometric Method <sup>(1,2)</sup>
16	Xylene (Total)	Equilibrium Headspace, Gas Chromatographic/ Mass Spectrometric Method <sup>(1,2)</sup>

เอกสารอ้างอิง...

- ๒ -

เอกสารอ้างอิง

1. United States Environmental Protection Agency. Test Methods for Evaluation Solid  
Waste Physical/Chemical Methods. Volatile Organic Compounds in Various Sample Matrices  
Using Equilibrium Headspace Analysis. SW-846 Method 5021A, 2014.

2. United States Environmental Protection Agency. Test Methods for Evaluation Solid  
Waste Physical/Chemical Methods. Volatile Organic Compounds by Gas Chromatography/  
Mass Spectrometry. SW-846 Method 8260D, 2018.



ดำเนินการโดย

กลุ่มมาตรฐานวิธีการวิเคราะห์ทดสอบมลพิษและทะเบียนห้องปฏิบัติการ กองวิจัยและเตือนภัยมลพิษโรงงาน กรมโรงงานอุตสาหกรรม โทร. ๐ ๒๕๓๐ ๖๑๑๒ ต่อ ๒๕๐๓-๕





ที่ อก ๐๓๑๐(๑)/ ๑๕๕๕ ๓

กรมโรงงานอุตสาหกรรม  
ถนนพระรามที่ ๖ แขวงทุ่งพญาไท  
เขตราชเทวี กรุงเทพฯ ๑๐๕๐๐

๒๕ ตุลาคม ๒๕๖๕

เรื่อง เปลี่ยนแปลงบุคลากรของห้องปฏิบัติการวิเคราะห์

เรียน กรรมการผู้จัดการ บริษัท ยูโนเด็ค แอนนาลิสต์ แอนด์ เอ็นจิเนียริง คอนซัลแตนท์ จำกัด

อ้างถึง คำขอขึ้นทะเบียน/เปลี่ยนแปลงบุคลากร และขอสมัครสมาชิกของห้องปฏิบัติการวิเคราะห์เอกชน  
ลงวันที่ ๑๘ ตุลาคม ๒๕๖๕

ตามหนังสือที่อ้างถึง บริษัท ยูโนเด็ค แอนนาลิสต์ แอนด์ เอ็นจิเนียริง คอนซัลแตนท์ จำกัด  
ห้องปฏิบัติการวิเคราะห์เอกชน เลขทะเบียน ๖-๑๕๕๕ สถานที่ตั้งเลขที่ ๓ ซอยสุขุมสุข ๕๓ ถนนสุขุมวิท แขวงบางจาก  
เขตพระโขนง กรุงเทพมหานคร ขอเปลี่ยนแปลงบุคลากรของห้องปฏิบัติการวิเคราะห์ ความละเอียดแจ้งแล้ว นั้น

กรมโรงงานอุตสาหกรรมพิจารณาแล้ว มีความเห็นดังนี้

๑. ให้ออกเลิกเจ้าหน้าที่ประจำห้องปฏิบัติการวิเคราะห์ จำนวน ๔ ราย

- ๑)
- ๒)
- ๓)
- ๔)

๒. ให้เพิ่มผู้ควบคุมห้องปฏิบัติการวิเคราะห์ จำนวน ๒ ราย

- ๑)
- ๒)

๓. ให้เพิ่มเจ้าหน้าที่ประจำห้องปฏิบัติการวิเคราะห์ จำนวน ๑๒ ราย

- ๑)
- ๒)
- ๓)
- ๔)
- ๕)
- ๖)
- ๗)
- ๘)
- ๙)
- ๑๐)
- ๑๑)
- ๑๒)

UAE  
UFT ANALYST AND ENGINEERING  
CONSULTANT COMPANY LIMITED

อนึ่ง หนังสือฉบับนี้...

- ๒ -

อนึ่ง หนังสือฉบับนี้จะมีผลเฉพาะกรณีการขึ้นทะเบียนห้องปฏิบัติการวิเคราะห์เอกชน  
ที่ อก ๐๓๑๐(๑)/๑๕๕๕๕ ลงวันที่ ๙ กุมภาพันธ์ ๒๕๖๕ คือในวันที่ ๒ กุมภาพันธ์ ๒๕๖๘ ทั้งนี้ สามารถยื่นคำขอ  
ผ่านระบบอิเล็กทรอนิกส์ได้ที่หน้าเว็บไซต์กรมโรงงานอุตสาหกรรม ตาม QR Code ท้ายหนังสือฉบับนี้  
จึงเรียนมาเพื่อทราบ

ขอแสดงความนับถือ



ยื่นคำขอผ่านระบบอิเล็กทรอนิกส์

กองวิจัยและเตือนภัยมลพิษโรงงาน

กลุ่มมาตรฐานวิธีการวิเคราะห์ทดสอบมลพิษและทะเบียนห้องปฏิบัติการ

โทร. ๐ ๒๕๓๐ ๖๓๑๒ ต่อ ๒๑๐๓-๕

โทรสาร ๐ ๒๕๓๐ ๖๓๑๒ ต่อ ๒๑๕๕

ไปรษณีย์อิเล็กทรอนิกส์ saraban@dw.mail.go.th

UAE  
UFT ANALYST AND ENGINEERING  
CONSULTANT COMPANY LIMITED

ดำเนินาฏกตอง



"อุตสาหกรรมก้าวไกล ประเทไทยก้าวหน้า ร่วมกันพัฒนา อุตสาหกรรมสีเขียว"



ที่ อก ๐๓๑๐(๑)/ ๑๒ ๑๓ ๓

กรมโรงงานอุตสาหกรรม  
ถนนพระรามที่ ๖ แขวงทุ่งพญาไท  
เขตราชเทวี กรุงเทพฯ ๑๐๕๐๐

๐ ๑ กันยายน ๒๕๖๕

เรื่อง เปลี่ยนแปลงบุคลากรของห้องปฏิบัติการวิเคราะห์

เรียน กรรมการผู้จัดการ บริษัท ยูโนเด็ค แอนนาลิสต์ แอนด์ เอ็นจิเนียริง คอนซัลแตนท์ จำกัด

อ้างถึง คำขอขึ้นทะเบียน/เปลี่ยนแปลงบุคลากร และขอสมัครสมาชิกของห้องปฏิบัติการวิเคราะห์เอกชน  
ลงวันที่ ๒๖ สิงหาคม ๒๕๖๕

ตามหนังสือที่อ้างถึง บริษัท ยูโนเด็ค แอนนาลิสต์ แอนด์ เอ็นจิเนียริง คอนซัลแตนท์ จำกัด  
ห้องปฏิบัติการวิเคราะห์เอกชน เลขทะเบียน ๖-๑๕๕๕ สถานที่ตั้งเลขที่ ๓ ซอยสุขุมสุข ๕๓ ถนนสุขุมวิท แขวงบางจาก  
เขตพระโขนง กรุงเทพมหานคร ขอเปลี่ยนแปลงบุคลากรของห้องปฏิบัติการวิเคราะห์ ความละเอียดแจ้งแล้ว นั้น

กรมโรงงานอุตสาหกรรมพิจารณาแล้ว มีความเห็นดังนี้

๑. ให้ออกเลิกเจ้าหน้าที่ประจำห้องปฏิบัติการวิเคราะห์ จำนวน ๔ ราย

- ๑)
- ๒)
- ๓)
- ๔)

- ๕)
- ๖)

- ๗)
- ๘)

- ๙)
- ๑๐)

- ๑๑)
- ๑๒)

- ๑๓)
- ๑๔)

- ๑๕)
- ๑๖)

- ๑๗)
- ๑๘)

- ๑๙)
- ๒๐)

- ๒๑)
- ๒๒)

- ๒๓)
- ๒๔)

- ๒๕)
- ๒๖)

- ๒๗)
- ๒๘)

- ๒๙)
- ๓๐)

UAE  
UFT ANALYST AND ENGINEERING  
CONSULTANT COMPANY LIMITED

อนึ่ง หนังสือฉบับนี้...

- ๒ -

อนึ่ง หนังสือฉบับนี้จะมีผลเฉพาะกรณีการขึ้นทะเบียนห้องปฏิบัติการวิเคราะห์เอกชน  
ที่ อก ๐๓๑๐(๑)/๑๕๕๕๕ ลงวันที่ ๙ กุมภาพันธ์ ๒๕๖๕ คือในวันที่ ๒ กุมภาพันธ์ ๒๕๖๘ ทั้งนี้ สามารถยื่นคำขอ  
ผ่านระบบอิเล็กทรอนิกส์ได้ที่หน้าเว็บไซต์กรมโรงงานอุตสาหกรรม ตาม QR Code ท้ายหนังสือฉบับนี้  
จึงเรียนมาเพื่อทราบ

ขอแสดงความนับถือ



ผู้ดำเนินการ - อุตสาหกรรม  
ผู้ดำเนินการและเตือนภัยมลพิษโรงงาน  
ปฏิบัติการตามแผนปฏิบัติการโรงงานอุตสาหกรรม



ยื่นคำขอผ่านระบบอิเล็กทรอนิกส์

กองวิจัยและเตือนภัยมลพิษโรงงาน

กลุ่มมาตรฐานวิธีการวิเคราะห์ทดสอบมลพิษและทะเบียนห้องปฏิบัติการ

โทร. ๐ ๒๕๓๐ ๖๓๑๒ ต่อ ๒๑๐๓-๕

โทรสาร ๐ ๒๕๓๐ ๖๓๑๒ ต่อ ๒๑๕๕

ไปรษณีย์อิเล็กทรอนิกส์ saraban@dw.mail.go.th

UAE  
UFT ANALYST AND ENGINEERING  
CONSULTANT COMPANY LIMITED

ดำเนินาฏกตอง



"อุตสาหกรรมก้าวไกล ประเทไทยก้าวหน้า ร่วมกันพัฒนา อุตสาหกรรมสีเขียว"



៣៦) បាយក្រវាញ...

ทะเบียนเลขที่ 2-๑๕๕-ศ-๐๐๓๖  
ทะเบียนเลขที่ 2-๑๕๕-ศ-๐๐๓๗  
ทะเบียนเลขที่ 2-๑๕๕-ศ-๐๐๓๘  
ทะเบียนเลขที่ 2-๑๕๕-ศ-๐๐๓๙  
ทะเบียนเลขที่ 2-๑๕๕-ศ-๐๐๔๐

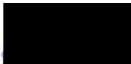

(n)  
 (m)  
 (l)  
 (k)  
 (j)  
 (i)  
 (h)  
 (g)  
 (f)  
 (e)  
 (d)  
 (c)  
 (b)  
 (a)

๓๖) นายภักตินธุ์...

(b) [REDACTED]  
 (c) [REDACTED]  
 (d) [REDACTED]  
 (e) [REDACTED]  
 (f) [REDACTED]  
 (g) [REDACTED]  
 (h) [REDACTED]  
 (i) [REDACTED]  
 (j) [REDACTED]  
 (k) [REDACTED]  
 (l) [REDACTED]  
 (m) [REDACTED]  
 (n) [REDACTED]  
 (o) [REDACTED]  
 (p) [REDACTED]  
 (q) [REDACTED]  
 (r) [REDACTED]  
 (s) [REDACTED]  
 (t) [REDACTED]  
 (u) [REDACTED]  
 (v) [REDACTED]  
 (w) [REDACTED]  
 (x) [REDACTED]  
 (y) [REDACTED]  
 (z) [REDACTED]

๗๓) นายสิงห์พงษ์

[illegible]

(ไม่สงวนลิขสิทธิ์) - เก็บถาวร 2006-08-11 ที่ เวย์แบ็กแมชชีน

เอกสารแนบท้ายหนังสือรับข้อหาขึ้นทะเบียนห้องปฏิบัติการวิเคราะห์เอกชน  
บริษัท อูโนเค็ด แอนนาลิสต์ แอนด์ เอ็นจิเนียริง คอนซัลแตนท์ จำกัด เลขทะเบียน ๖-๑๔๕  
ที่ ๑๓ ๐๓๑๐(๑)/ ๑๘๓ ๕ ลงวันที่ ๐๙ กุมภาพันธ์ ๒๕๖๕

ขอขายสารมลพิษที่ได้รับขึ้นทะเบียนจากกรมโรงงานอุตสาหกรรม จำนวน ๓๕๗ รายการ

น้ำเสีย จำนวน ๕6 รายการ

ลำดับ	สารมลพิษ	วิธีวิเคราะห์
1	Aldrin	Liquid-Liquid Extraction, Gas Chromatographic Method <sup>(1)</sup>
2	Arsenic	1) Digestion, Hydride Generation/Atomic Absorption Spectrometric Method <sup>(1)</sup> 2) Digestion, Inductively Coupled Plasma Method <sup>(1)</sup> Digestion, Inductively Coupled Plasma Method <sup>(1)</sup>
3	Barium	Liquid-Liquid Extraction, Gas Chromatographic Method <sup>(1)</sup>
4	α-BHC	Liquid-Liquid Extraction, Gas Chromatographic Method <sup>(1)</sup>
5	β-BHC	Liquid-Liquid Extraction, Gas Chromatographic Method <sup>(1)</sup>
6	δ-BHC	Liquid-Liquid Extraction, Gas Chromatographic Method <sup>(1)</sup>
7	γ-BHC	Liquid-Liquid Extraction, Gas Chromatographic Method <sup>(1)</sup>
8	Biochemical Oxygen Demand	1) 5-Day BOD Test, Azide Modification Method <sup>(1)</sup> 2) 5-Day BOD Test, Membrane Electrode Method <sup>(1)</sup>
9	Cadmium	1) Digestion, Direct Air-Acetylene Flame Method <sup>(1)</sup> 2) Digestion, Electrothermal Atomic Absorption Spectrometric Method <sup>(1)</sup> 3) Digestion, Inductively Coupled Plasma Method <sup>(1)</sup>
10	Chemical Oxygen Demand	1) Closed Reflux, Titrimetric Method <sup>(1)</sup> 2) Closed Reflux, Colorimetric Method <sup>(1)</sup> 3) Open Reflux, Titrimetric Method <sup>(1)</sup>
11	Chlordane	Liquid-Liquid Extraction, Gas Chromatographic Method <sup>(1)</sup>
12	Chromium	1) Digestion, Direct Air-Acetylene Flame Method <sup>(1)</sup> 2) Digestion, Electrothermal Atomic Absorption Spectrometric Method <sup>(1)</sup> 3) Digestion, Inductively Coupled Plasma Method <sup>(1)</sup>
13	Color	ADMI Weighted-Ordinate Spectrophotometric Method <sup>(1)</sup>
14	Copper	1) Digestion, Direct Air-Acetylene Flame Method <sup>(1)</sup> 2) Digestion, Electrothermal Atomic Absorption Spectrometric Method <sup>(1)</sup> 3) Digestion, Inductively Coupled Plasma Method <sup>(1)</sup>
15	Cyanide	1) Distillation, Colorimetric Method <sup>(1)</sup> 2) Flow Injection Analysis Method <sup>(1)</sup>

16 o,p'-DDT...

-๖-

ลำดับ	สารมลพิษ	วิธีวิเคราะห์
16	o,p'-DDT	Liquid-Liquid Extraction, Gas Chromatographic Method <sup>(1)</sup>
17	4,4'-DDD	Liquid-Liquid Extraction, Gas Chromatographic Method <sup>(1)</sup>
18	4,4'-DDE	Liquid-Liquid Extraction, Gas Chromatographic Method <sup>(1)</sup>
19	4,4'-DDT	Liquid-Liquid Extraction, Gas Chromatographic Method <sup>(1)</sup>
20	Dieldrin	Liquid-Liquid Extraction, Gas Chromatographic Method <sup>(1)</sup>
21	Endosulfan I	Liquid-Liquid Extraction, Gas Chromatographic Method <sup>(1)</sup>
22	Endosulfan II	Liquid-Liquid Extraction, Gas Chromatographic Method <sup>(1)</sup>
23	Endosulfan sulfate	Liquid-Liquid Extraction, Gas Chromatographic Method <sup>(1)</sup>
24	Endrin	Liquid-Liquid Extraction, Gas Chromatographic Method <sup>(1)</sup>
25	Endrin aldehyde	Liquid-Liquid Extraction, Gas Chromatographic Method <sup>(1)</sup>
26	Formaldehyde	Distillation, Colorimetric Method <sup>(1)</sup>
27	Free Chlorine	1) Iodometric Method <sup>(1)</sup> 2) DPD Ferrous Titrimetric Method <sup>(1)</sup>
28	Heptachlor	Liquid-Liquid Extraction, Gas Chromatographic Method <sup>(1)</sup>
29	Heptachlor Epoxide	Liquid-Liquid Extraction, Gas Chromatographic Method <sup>(1)</sup>
30	Hexavalent Chromium	1) Colorimetric Method <sup>(1)</sup> 2) Extraction, Direct Air-Acetylene Flame Method <sup>(1)</sup>
31	Lead	1) Digestion, Direct Air-Acetylene Flame Method <sup>(1)</sup> 2) Digestion, Electrothermal Atomic Absorption Spectrometric Method <sup>(1)</sup> 3) Digestion, Inductively Coupled Plasma Method <sup>(1)</sup>
32	Manganese	1) Digestion, Direct Air-Acetylene Flame Method <sup>(1)</sup> 2) Digestion, Electrothermal Atomic Absorption Spectrometric Method <sup>(1)</sup> 3) Digestion, Inductively Coupled Plasma Method <sup>(1)</sup>
33	Mercury	Digestion, Cold-Vapor Atomic Absorption Spectrometric Method <sup>(1)</sup>
34	Methoxychlor	Liquid-Liquid Extraction, Gas Chromatographic Method <sup>(1)</sup>
35	Nickel	1) Digestion, Direct Air-Acetylene Flame Method <sup>(1)</sup> 2) Digestion, Electrothermal Atomic Absorption Spectrometric Method <sup>(1)</sup> 3) Digestion, Inductively Coupled Plasma Method <sup>(1)</sup>

36 Oil & Grease...

-๗-

ลำดับ	สารมลพิษ	วิธีวิเคราะห์
36	Oil & Grease	1) Liquid-Liquid, Partition-Gravimetric Method <sup>(1)</sup> 2) Soxhlet Extraction Method <sup>(1)</sup>
37	pH	Electrometric Method <sup>(1)</sup>
38	Phenols	1) Distillation, Chloroform Extraction Method <sup>(1)</sup> 2) Distillation, Direct Photometric Method <sup>(1)</sup>
39	Selenium	1) Digestion, Hydride Generation/Atomic Absorption Spectrometric Method <sup>(1)</sup> 2) Digestion, Inductively Coupled Plasma Method <sup>(1)</sup>
40	Sulfide	1) Iodometric Method <sup>(1)</sup> 2) Methylene Blue Method <sup>(1)</sup>
41	Temperature	Laboratory and Field Methods <sup>(1)</sup>
42	Total Dissolved Solids	Dried at 180 °C <sup>(1)</sup>
43	Total Kjeldahl Nitrogen	Semi-Micro-Kjeldahl Method <sup>(1)</sup>
44	Total Suspended Solids	Dried at 103-105 °C <sup>(1)</sup>
45	Trivalent Chromium	1) Digestion, Direct Air-Acetylene Flame Method; Colorimetric Method; Calculation <sup>(1)</sup> 2) Digestion, Inductively Coupled Plasma Method; Colorimetric Method; Calculation <sup>(1)</sup>
46	Zinc	1) Digestion, Direct Air-Acetylene Flame Method <sup>(1)</sup> 2) Digestion, Electrothermal Atomic Absorption Spectrometric Method <sup>(1)</sup> 3) Digestion, Inductively Coupled Plasma Method <sup>(1)</sup>

น้ำใต้ดิน จำนวน 126 รายการ

ลำดับ	สารมลพิษ	วิธีวิเคราะห์
1	Acenaphthene	1) Liquid-Liquid Extraction, Gas Chromatographic Method <sup>(1)</sup> 2) Liquid-Liquid Extraction, Gas Chromatographic/Mass Spectrometric Method <sup>(1)</sup>
2	Acetone	Purge and Trap Gas Chromatographic/Mass Spectrometric Method <sup>(1)</sup>
3	Aldrin	1) Liquid-Liquid Extraction, Gas Chromatographic Method <sup>(1)</sup> 2) Liquid-Liquid Extraction, Gas Chromatographic/Mass Spectrometric Method <sup>(1)</sup>

4 Anthracene...

-๘-

ลำดับ	สารมลพิษ	วิธีวิเคราะห์
4	Anthracene	1) Liquid-Liquid Extraction, Gas Chromatographic Method <sup>(1)</sup> 2) Liquid-Liquid Extraction, Gas Chromatographic/Mass Spectrometric Method <sup>(1)</sup>
5	Antimony	Digestion, Inductively Coupled Plasma Method <sup>(1)</sup>
6	Arsenic	1) Digestion, Hydride Generation/Atomic Absorption Spectrometric Method <sup>(1)</sup> 2) Digestion, Inductively Coupled Plasma Method <sup>(1)</sup>
7	Atrazine	Liquid-Liquid Extraction, Gas Chromatographic/Mass Spectrometric Method <sup>(1)</sup>
8	Barium	1) Digestion, Electrothermal Atomic Absorption Spectrometric Method <sup>(1)</sup> 2) Digestion, Inductively Coupled Plasma Method <sup>(1)</sup>
9	Benz(a)anthracene	1) Liquid-Liquid Extraction, Gas Chromatographic Method <sup>(1)</sup> 2) Liquid-Liquid Extraction, Gas Chromatographic/Mass Spectrometric Method <sup>(1)</sup>
10	Benzene	Purge and Trap Gas Chromatographic/Mass Spectrometric Method <sup>(1)</sup>
11	Benzo(b)fluoranthene	1) Liquid-Liquid Extraction, Gas Chromatographic Method <sup>(1)</sup> 2) Liquid-Liquid Extraction, Gas Chromatographic/Mass Spectrometric Method <sup>(1)</sup>
12	Benzo(k)fluoranthene	1) Liquid-Liquid Extraction, Gas Chromatographic Method <sup>(1)</sup> 2) Liquid-Liquid Extraction, Gas Chromatographic/Mass Spectrometric Method <sup>(1)</sup>
13	Benzoic acid	Liquid-Liquid Extraction, Gas Chromatographic/Mass Spectrometric Method <sup>(1)</sup>
14	Benzo(a)pyrene	1) Liquid-Liquid Extraction, Gas Chromatographic Method <sup>(1)</sup> 2) Liquid-Liquid Extraction, Gas Chromatographic/Mass Spectrometric Method <sup>(1)</sup>

15 Benzo(g,h,i)perylene...



ลำดับ	สารมลพิษ	วิธีวิเคราะห์
15	Benzo(g,h,i)perylene	1) Liquid-Liquid Extraction, Gas Chromatographic Method <sup>(4)</sup> 2) Liquid-Liquid Extraction, Gas Chromatographic/Mass Spectrometric Method <sup>(4)</sup>
16	Beryllium	Digestion, Inductively Coupled Plasma Method <sup>(4)</sup>
17	Bis(2-chloroethyl)ether	Liquid-Liquid Extraction, Gas Chromatographic/Mass Spectrometric Method <sup>(4)</sup>
18	Bis(2-ethylhexyl)phthalate	Liquid-Liquid Extraction, Gas Chromatographic/Mass Spectrometric Method <sup>(4)</sup>
19	Bromodichloromethane	Purge and Trap Gas Chromatographic/Mass Spectrometric Method <sup>(4)</sup>
20	Bromofom	Purge and Trap Gas Chromatographic/Mass Spectrometric Method <sup>(4)</sup>
21	Butanol	Purge and Trap Gas Chromatographic/Mass Spectrometric Method <sup>(4)</sup>
22	Butyl benzyl phthalate	Liquid-Liquid Extraction, Gas Chromatographic/Mass Spectrometric Method <sup>(4)</sup>
23	Cadmium	1) Digestion, Direct Air-Acetylene Flame Method <sup>(4)</sup> 2) Digestion, Electrothermal Atomic Absorption Spectrometric Method <sup>(4)</sup> 3) Digestion, Inductively Coupled Plasma Method <sup>(4)</sup>
24	Carbazole	Liquid-Liquid Extraction, Gas Chromatographic/Mass Spectrometric Method <sup>(4)</sup>
25	Carbon disulfide	Purge and Trap Gas Chromatographic/Mass Spectrometric Method <sup>(4)</sup>
26	Carbon tetrachloride	Purge and Trap Gas Chromatographic/Mass Spectrometric Method <sup>(4)</sup>
27	Chlordane	1) Liquid-Liquid Extraction, Gas Chromatographic Method <sup>(4)</sup> 2) Liquid-Liquid Extraction, Gas Chromatographic/Mass Spectrometric Method <sup>(4)</sup>
28	p-Chloroaniline	Liquid-Liquid Extraction, Gas Chromatographic/Mass Spectrometric Method <sup>(4)</sup>
29	Chlorobenzene	Purge and Trap Gas Chromatographic/Mass Spectrometric Method <sup>(4)</sup>

30 Chlorodibromomethane...

ลำดับ	สารมลพิษ	วิธีวิเคราะห์
30	Chlorodibromomethane	Purge and Trap Gas Chromatographic/Mass Spectrometric Method <sup>(4)</sup>
31	Chloroform	Purge and Trap Gas Chromatographic/Mass Spectrometric Method <sup>(4)</sup>
32	2-Chlorophenol	Liquid-Liquid Extraction, Gas Chromatographic/Mass Spectrometric Method <sup>(4)</sup>
33	Chromium	1) Digestion, Direct Air-Acetylene Flame Method <sup>(4)</sup> 2) Digestion, Electrothermal Atomic Absorption Spectrometric Method <sup>(4)</sup> 3) Digestion, Inductively Coupled Plasma Method <sup>(4)</sup>
34	Chromium (III)	1) Digestion, Direct Air-Acetylene Flame Method; Colorimetric Method; Calculation <sup>(4)</sup> 2) Digestion, Inductively Coupled Plasma Method; Colorimetric Method; Calculation <sup>(4)</sup>
35	Chromium (VI)	1) Colorimetric Method <sup>(4)</sup> 2) Extraction, Air-Acetylene Flame Method <sup>(4)</sup>
36	Chrysene	1) Liquid-Liquid Extraction, Gas Chromatographic Method <sup>(4)</sup> 2) Liquid-Liquid Extraction, Gas Chromatographic/Mass Spectrometric Method <sup>(4)</sup> Distillation, Colorimetric Method <sup>(4)</sup>
37	Cyanide	Liquid-Liquid Extraction, Gas Chromatographic Method <sup>(4)</sup>
38	2,4-D	Liquid-Liquid Extraction, Gas Chromatographic Method <sup>(4)</sup>
39	DDD	1) Liquid-Liquid Extraction, Gas Chromatographic Method <sup>(4)</sup> 2) Liquid-Liquid Extraction, Gas Chromatographic/Mass Spectrometric Method <sup>(4)</sup>
40	DDE	1) Liquid-Liquid Extraction, Gas Chromatographic Method <sup>(4)</sup> 2) Liquid-Liquid Extraction, Gas Chromatographic/Mass Spectrometric Method <sup>(4)</sup>
41	DDT	1) Liquid-Liquid Extraction, Gas Chromatographic Method <sup>(4)</sup> 2) Liquid-Liquid Extraction, Gas Chromatographic/Mass Spectrometric Method <sup>(4)</sup>

42 Dibenzo(a,h)anthracene...

ลำดับ	สารมลพิษ	วิธีวิเคราะห์
42	Dibenzo(a,h)anthracene	1) Liquid-Liquid Extraction, Gas Chromatographic Method <sup>(4)</sup> 2) Liquid-Liquid Extraction, Gas Chromatographic/Mass Spectrometric Method <sup>(4)</sup>
43	Di-n-butyl phthalate	Liquid-Liquid Extraction, Gas Chromatographic/Mass Spectrometric Method <sup>(4)</sup>
44	1,2-Dichlorobenzene	Purge and Trap Gas Chromatographic/Mass Spectrometric Method <sup>(4)</sup>
45	1,3-Dichlorobenzene	Purge and Trap Gas Chromatographic/Mass Spectrometric Method <sup>(4)</sup>
46	1,4-Dichlorobenzene	Purge and Trap Gas Chromatographic/Mass Spectrometric Method <sup>(4)</sup>
47	3,3'-Dichlorobenzidine	Liquid-Liquid Extraction, Gas Chromatographic/Mass Spectrometric Method <sup>(4)</sup>
48	1,1-Dichloroethane	Purge and Trap Gas Chromatographic/Mass Spectrometric Method <sup>(4)</sup>
49	1,2-Dichloroethane	Purge and Trap Gas Chromatographic/Mass Spectrometric Method <sup>(4)</sup>
50	1,1-Dichloroethylene	Purge and Trap Gas Chromatographic/Mass Spectrometric Method <sup>(4)</sup>
51	cis-1,2-Dichloroethylene	Purge and Trap Gas Chromatographic/Mass Spectrometric Method <sup>(4)</sup>
52	trans-1,2-Dichloroethylene	Purge and Trap Gas Chromatographic/Mass Spectrometric Method <sup>(4)</sup>
53	2,4-Dichlorophenol	Liquid-Liquid Extraction, Gas Chromatographic/Mass Spectrometric Method <sup>(4)</sup>
54	1,2-Dichloropropane	Purge and Trap Gas Chromatographic/Mass Spectrometric Method <sup>(4)</sup>
55	1,3-Dichloropropane	Purge and Trap Gas Chromatographic/Mass Spectrometric Method <sup>(4)</sup>
56	1,3-Dichloropropene	Purge and Trap Gas Chromatographic/Mass Spectrometric Method <sup>(4)</sup>
57	Dieldrin	1) Liquid-Liquid Extraction, Gas Chromatographic Method <sup>(4)</sup> 2) Liquid-Liquid Extraction, Gas Chromatographic/Mass Spectrometric Method <sup>(4)</sup>

58 Diethyl phthalate...

ลำดับ	สารมลพิษ	วิธีวิเคราะห์
58	Diethyl phthalate	Liquid-Liquid Extraction, Gas Chromatographic/Mass Spectrometric Method <sup>(4)</sup>
59	2,4-Dimethylphenol	Liquid-Liquid Extraction, Gas Chromatographic/Mass Spectrometric Method <sup>(4)</sup>
60	2,4-Dinitrophenol	Liquid-Liquid Extraction, Gas Chromatographic/Mass Spectrometric Method <sup>(4)</sup>
61	2,4-Dinitrotoluene	Liquid-Liquid Extraction, Gas Chromatographic/Mass Spectrometric Method <sup>(4)</sup>
62	2,6-Dinitrotoluene	Liquid-Liquid Extraction, Gas Chromatographic/Mass Spectrometric Method <sup>(4)</sup>
63	Di-n-Octyl phthalate	Liquid-Liquid Extraction, Gas Chromatographic/Mass Spectrometric Method <sup>(4)</sup>
64	Endosulfan	1) Liquid-Liquid Extraction, Gas Chromatographic Method <sup>(4)</sup> 2) Liquid-Liquid Extraction, Gas Chromatographic/Mass Spectrometric Method <sup>(4)</sup>
65	Endrin	1) Liquid-Liquid Extraction, Gas Chromatographic Method <sup>(4)</sup> 2) Liquid-Liquid Extraction, Gas Chromatographic/Mass Spectrometric Method <sup>(4)</sup>
66	Ethylbenzene	Purge and Trap Gas Chromatographic/Mass Spectrometric Method <sup>(4)</sup>
67	Fluoranthene	1) Liquid-Liquid Extraction, Gas Chromatographic Method <sup>(4)</sup> 2) Liquid-Liquid Extraction, Gas Chromatographic/Mass Spectrometric Method <sup>(4)</sup>
68	Fluorene	1) Liquid-Liquid Extraction, Gas Chromatographic Method <sup>(4)</sup> 2) Liquid-Liquid Extraction, Gas Chromatographic/Mass Spectrometric Method <sup>(4)</sup>
69	Heptachlor	1) Liquid-Liquid Extraction, Gas Chromatographic Method <sup>(4)</sup> 2) Liquid-Liquid Extraction, Gas Chromatographic/Mass Spectrometric Method <sup>(4)</sup>

70 Heptachlor epoxide...

ลำดับ	สารมลพิษ	วิธีวิเคราะห์
70	Heptachlor epoxide	1) Liquid-Liquid Extraction, Gas Chromatographic Method <sup>(4)</sup> 2) Liquid-Liquid Extraction, Gas Chromatographic/Mass Spectrometric Method <sup>(6)</sup>
71	Hexachlorobenzene	Liquid-Liquid Extraction, Gas Chromatographic/Mass Spectrometric Method <sup>(6)</sup>
72	Hexachloro-1,3-butadiene	Purge and Trap Gas Chromatographic/Mass Spectrometric Method <sup>(4)</sup>
73	n-Hexane	Purge and Trap Gas Chromatographic/Mass Spectrometric Method <sup>(4)</sup>
74	$\alpha$ -HCH	1) Liquid-Liquid Extraction, Gas Chromatographic Method <sup>(4)</sup> 2) Liquid-Liquid Extraction, Gas Chromatographic/Mass Spectrometric Method <sup>(4)</sup>
75	$\beta$ -HCH	1) Liquid-Liquid Extraction, Gas Chromatographic Method <sup>(4)</sup> 2) Liquid-Liquid Extraction, Gas Chromatographic/Mass Spectrometric Method <sup>(4)</sup>
76	$\gamma$ -HCH	1) Liquid-Liquid Extraction, Gas Chromatographic Method <sup>(4)</sup> 2) Liquid-Liquid Extraction, Gas Chromatographic/Mass Spectrometric Method <sup>(4)</sup>
77	Hexachlorocyclopentadiene	Liquid-Liquid Extraction, Gas Chromatographic/Mass Spectrometric Method <sup>(4)</sup>
78	Hexachloroethane	Liquid-Liquid Extraction, Gas Chromatographic/Mass Spectrometric Method <sup>(4)</sup>
79	Indeno(1,2,3-cd)pyrene	Liquid-Liquid Extraction, Gas Chromatographic/Mass Spectrometric Method <sup>(4)</sup>
80	Isophorone	Liquid-Liquid Extraction, Gas Chromatographic/Mass Spectrometric Method <sup>(4)</sup>
81	Lead	1) Digestion, Direct Air-Acetylene Flame Method <sup>(4)</sup> 2) Digestion, Electrothermal Atomic Absorption Spectrometric Method <sup>(4)</sup> 3) Digestion, Inductively Coupled Plasma Method <sup>(4)</sup>

WITTE ANALYST AND INSPECTING  
CONSULTANT COMPANY LIMITED

82 Manganese...

ลำดับ	สารมลพิษ	วิธีวิเคราะห์
82	Manganese	1) Digestion, Direct Air-Acetylene Flame Method <sup>(4)</sup> 2) Digestion, Electrothermal Atomic Absorption Spectrometric Method <sup>(4)</sup> 3) Digestion, Inductively Coupled Plasma Method <sup>(4)</sup>
83	Mercury	Digestion, Cold-Vapor Atomic Absorption Spectrometric Method <sup>(4)</sup>
84	Methanol	Purge and Trap Gas Chromatographic/Mass Spectrometric Method <sup>(4)</sup>
85	Methoxychlor	Liquid-Liquid Extraction, Gas Chromatographic Method <sup>(4)</sup>
86	Methyl bromide	Purge and Trap Gas Chromatographic/Mass Spectrometric Method <sup>(4)</sup>
87	Methylene chloride	Purge and Trap Gas Chromatographic/Mass Spectrometric Method <sup>(4)</sup>
88	2-Methylphenol	Liquid-Liquid Extraction, Gas Chromatographic/Mass Spectrometric Method <sup>(4)</sup>
89	2-Methylnaphthalene	1) Liquid-Liquid Extraction, Gas Chromatographic Method <sup>(4)</sup> 2) Liquid-Liquid Extraction, Gas Chromatographic/Mass Spectrometric Method <sup>(4)</sup>
90	Methyl tert-butyl ether	Purge and Trap Gas Chromatographic/Mass Spectrometric Method <sup>(4)</sup>
91	Naphthalene	1) Liquid-Liquid Extraction, Gas Chromatographic Method <sup>(4)</sup> 2) Liquid-Liquid Extraction, Gas Chromatographic/Mass Spectrometric Method <sup>(4)</sup>
92	Nickel	1) Digestion, Direct Air-Acetylene Flame Method <sup>(4)</sup> 2) Digestion, Electrothermal Atomic Absorption Spectrometric Method <sup>(4)</sup> 3) Digestion, Inductively Coupled Plasma Method <sup>(4)</sup>
93	Nitrobenzene	Liquid-Liquid Extraction, Gas Chromatographic/Mass Spectrometric Method <sup>(4)</sup>
94	N-Nitrosodiphenylamine	Liquid-Liquid Extraction, Gas Chromatographic/Mass Spectrometric Method <sup>(4)</sup>
95	N-Nitrosodi-n-propylamine	Liquid-Liquid Extraction, Gas Chromatographic/Mass Spectrometric Method <sup>(4)</sup>

96 Polychlorinated Biphenyls...

ลำดับ	สารมลพิษ	วิธีวิเคราะห์
96	Polychlorinated Biphenyls - PCB 1016 - PCB 1221 - PCB 1232 - PCB 1242 - PCB 1248 - PCB 1254 - PCB 1260	1) Liquid-Liquid Extraction, Gas Chromatographic Method <sup>(4)</sup> 2) Liquid-Liquid Extraction, Gas Chromatographic/Mass Spectrometric Method <sup>(4)</sup>
97	Pentachlorophenol	Liquid-Liquid Extraction, Gas Chromatographic/Mass Spectrometric Method <sup>(4)</sup>
98	pH	Electrometric Method <sup>(4)</sup>
99	Phenanthrene	1) Liquid-Liquid Extraction, Gas Chromatographic Method <sup>(4)</sup> 2) Liquid-Liquid Extraction, Gas Chromatographic/Mass Spectrometric Method <sup>(4)</sup>
100	Phenol	1) Distillation, Chloroform Extraction Method <sup>(4)</sup> 2) Liquid-Liquid Extraction, Gas Chromatographic/Mass Spectrometric Method <sup>(4)</sup>
101	Pyrene	1) Liquid-Liquid Extraction, Gas Chromatographic Method <sup>(4)</sup> 2) Liquid-Liquid Extraction, Gas Chromatographic/Mass Spectrometric Method <sup>(4)</sup>
102	Selenium	1) Digestion, Hydride Generation/Atomic Absorption Spectrometric Method <sup>(4)</sup> 2) Digestion, Inductively Coupled Plasma Method <sup>(4)</sup> Digestion, Inductively Coupled Plasma Method <sup>(4)</sup>
103	Silver	
104	Styrene	Purge and Trap Gas Chromatographic/Mass Spectrometric Method <sup>(4)</sup>
105	1,1,2,2-Tetrachloroethane	Purge and Trap Gas Chromatographic/Mass Spectrometric Method <sup>(4)</sup>
106	Tetrachloroethylene	Purge and Trap Gas Chromatographic/Mass Spectrometric Method <sup>(4)</sup>
107	Toluene	Purge and Trap Gas Chromatographic/Mass Spectrometric Method <sup>(4)</sup>

WITTE ANALYST AND INSPECTING  
CONSULTANT COMPANY LIMITED

108 Toxaphene...

ลำดับ	สารมลพิษ	วิธีวิเคราะห์
108	Toxaphene	1) Liquid-Liquid Extraction, Gas Chromatographic Method <sup>(4)</sup> 2) Liquid-Liquid Extraction, Gas Chromatographic/Mass Spectrometric Method <sup>(4)</sup>
109	TPH ( $C_5 - C_6$ )	1) Purge and Trap, Gas Chromatographic Method <sup>(1)(2)</sup> 2) Purge and Trap, Gas Chromatographic/Mass Spectrometric Method <sup>(1)(2)</sup>
110	TPH ( $C_{10} - C_{14}$ )	Separatory Funnel Liquid-Liquid Extraction, Gas Chromatographic Method <sup>(8)(21)</sup>
111	TPH ( $C_{16} - C_{33}$ )	Separatory Funnel Liquid-Liquid Extraction, Gas Chromatographic Method <sup>(8)(21)</sup>
112	1,2,4-Trichlorobenzene	Purge and Trap Gas Chromatographic/Mass Spectrometric Method <sup>(4)</sup>
113	1,1,1-Trichloroethane	Purge and Trap Gas Chromatographic/Mass Spectrometric Method <sup>(4)</sup>
114	1,1,2-Trichloroethane	Purge and Trap Gas Chromatographic/Mass Spectrometric Method <sup>(4)</sup>
115	Trichloroethylene	Purge and Trap Gas Chromatographic/Mass Spectrometric Method <sup>(4)</sup>
116	2,4,5-Trichlorophenol	Liquid-Liquid Extraction, Gas Chromatographic/Mass Spectrometric Method <sup>(4)</sup>
117	2,4,6-Trichlorophenol	Liquid-Liquid Extraction, Gas Chromatographic/Mass Spectrometric Method <sup>(4)</sup>
118	1,3,5-Trimethylbenzene	Purge and Trap Gas Chromatographic/Mass Spectrometric Method <sup>(4)</sup>
119	Vanadium	Digestion, Inductively Coupled Plasma Method <sup>(4)</sup>
120	Vinyl acetate	Purge and Trap Gas Chromatographic/Mass Spectrometric Method <sup>(4)</sup>
121	Vinyl chloride	Purge and Trap Gas Chromatographic/Mass Spectrometric Method <sup>(4)</sup>
122	m-Xylene	Purge and Trap Gas Chromatographic/Mass Spectrometric Method <sup>(4)</sup>
123	o-Xylene	Purge and Trap Gas Chromatographic/Mass Spectrometric Method <sup>(4)</sup>

WITTE ANALYST AND INSPECTING  
CONSULTANT COMPANY LIMITED

124 p-Xylene...

ลำดับ	สารมลพิษ	วิธีวิเคราะห์
124	p-Xylene	Purge and Trap Gas Chromatographic/Mass Spectrometric Method <sup>(6)</sup>
125	Xylene (Total)	Purge and Trap Gas Chromatographic/Mass Spectrometric Method <sup>(6)</sup>
126	Zinc	1) Digestion, Direct Air-Acetylene Flame Method <sup>(4)</sup> 2) Digestion, Electrothermal Atomic Absorption Spectrometric Method <sup>(4)</sup> 3) Digestion, Inductively Coupled Plasma Method <sup>(4)</sup>

## อากาศเสีย (ปล่องระบาย) จำนวน 25 รายการ

ลำดับ	สารมลพิษ	วิธีวิเคราะห์
1	Antimony	Isokinetic Sampling, Digestion, Inductively Coupled Plasma Method <sup>(3)</sup>
2	Arsenic	1) Isokinetic Sampling, Digestion, Hydride Generation/Atomic Absorption Spectrometric Method <sup>(3)</sup> 2) Isokinetic Sampling, Digestion, Inductively Coupled Plasma Method <sup>(3)</sup>
3	Cadmium	1) Isokinetic Sampling, Digestion, Direct Air-Acetylene Flame Method <sup>(3)</sup> 2) Isokinetic Sampling, Digestion, Inductively Coupled Plasma Method <sup>(3)</sup>
4	Carbon Monoxide	Instrumental Analyzer Method <sup>(3)</sup>
5	Chlorine	Isokinetic Sampling, Ion Chromatographic Method <sup>(3)</sup>
6	Chromium	1) Isokinetic Sampling, Digestion, Direct Air-Acetylene Flame Method <sup>(3)</sup> 2) Isokinetic Sampling, Digestion, Inductively Coupled Plasma Method <sup>(3)</sup>
7	Cobalt	Isokinetic Sampling, Digestion, Inductively Coupled Plasma Method <sup>(3)</sup>
8	Copper	1) Isokinetic Sampling, Digestion, Direct Air-Acetylene Flame Method <sup>(3)</sup> 2) Isokinetic Sampling, Digestion, Inductively Coupled Plasma Method <sup>(3)</sup>
9	Cresol	Isokinetic Sampling, Gas Chromatographic Method <sup>(3)</sup>

10 Dioxins/Furans...

ลำดับ	สารมลพิษ	วิธีวิเคราะห์
10	Dioxins/Furans	Isokinetic Sampling <sup>(3)</sup>
11	Hydrogen Chloride	Isokinetic Sampling, Ion Chromatographic Method <sup>(3)</sup>
12	Hydrogen Fluoride	Isokinetic Sampling, Ion Chromatographic Method <sup>(3)</sup>
13	Hydrogen Sulfide	Absorption Sampling, Iodometric Method <sup>(3)</sup>
14	Lead	1) Isokinetic Sampling, Digestion, Direct Air-Acetylene Flame Method <sup>(3)</sup> 2) Isokinetic Sampling, Digestion, Inductively Coupled Plasma Method <sup>(3)</sup>
15	Manganese	1) Isokinetic Sampling, Digestion, Direct Air-Acetylene Flame Method <sup>(3)</sup> 2) Isokinetic Sampling, Digestion, Inductively Coupled Plasma Method <sup>(3)</sup>
16	Mercury	Isokinetic Sampling, Digestion, Cold-Vapor Atomic Absorption Spectrometric Method <sup>(3)</sup>
17	Nickel	1) Isokinetic Sampling, Digestion, Direct Air-Acetylene Flame Method <sup>(3)</sup> 2) Isokinetic Sampling, Digestion, Inductively Coupled Plasma Method <sup>(3)</sup>
18	Opacity	Ringelmann's Method <sup>(1)</sup>
19	Oxides of Nitrogen	1) Absorption Sampling, Phenoldisulfonic acid Method <sup>(3)</sup> 2) Instrumental Analyzer Method <sup>(3)</sup>
20	Selenium	1) Isokinetic Sampling, Digestion, Hydride Generation/Atomic Absorption Spectrometric Method <sup>(3)</sup> 2) Isokinetic Sampling, Digestion, Inductively Coupled Plasma Method <sup>(3)</sup>
21	Sulfur Dioxide	1) Absorption Sampling, Barium-Thorin Titrimetric Method <sup>(3)</sup> 2) Instrumental Analyzer Method <sup>(3)</sup>
22	Sulfuric Acid	Isokinetic Sampling, Barium-Thorin Titrimetric Method <sup>(3)</sup>
23	Total Suspended Particulate	Isokinetic Sampling, Gravimetric Method <sup>(3)</sup>
24	Vanadium	Isokinetic Sampling, Digestion, Inductively Coupled Plasma Method <sup>(3)</sup>
25	Xylene	1) Isokinetic Sampling, Gas Chromatographic Method <sup>(3)</sup> 2) Absorption Sampling, Gas Chromatographic Method <sup>(3)</sup>

สิ่งปลูกสร...

## สิ่งปลูกสรหรือวัตถุที่ไม่ใช่แล้ว จำนวน 35 รายการ

ลำดับ	สารมลพิษ	วิธีวิเคราะห์
1	Aldrin	1) Waste Extraction, Separatory Funnel Liquid-Liquid Extraction, Gas Chromatographic Method <sup>(2,9,22)</sup> 2) Ultrasonic Extraction, Gas Chromatographic Method <sup>(10,22)</sup>
2	Antimony	Digestion, Inductively Coupled Plasma Method <sup>(7,13)</sup>
3	Arsenic	1) Waste Extraction, Digestion, Hydride Generation/Atomic Absorption Spectrometric Method <sup>(2,4,15)</sup> 2) Waste Extraction, Digestion, Inductively Coupled Plasma Method <sup>(2,4,13)</sup> 3) Digestion, Hydride Generation/Atomic Absorption Spectrometric Method <sup>(7,13)</sup> 4) Digestion, Inductively Coupled Plasma Method <sup>(7,13)</sup>
4	Barium	1) Waste Extraction, Digestion, Inductively Coupled Plasma Method <sup>(2,4,13)</sup> 2) Digestion, Inductively Coupled Plasma Method <sup>(7,13)</sup>
5	Beryllium	1) Waste Extraction, Digestion, Inductively Coupled Plasma Method <sup>(2,4,13)</sup> 2) Digestion, Inductively Coupled Plasma Method <sup>(7,13)</sup>
6	Cadmium	1) Waste Extraction, Digestion, Flame Atomic Absorption Spectrometric Method <sup>(2,4,14)</sup> 2) Waste Extraction, Digestion, Inductively Coupled Plasma Method <sup>(2,4,13)</sup> 3) Digestion, Flame Atomic Absorption Spectrometric Method <sup>(7,14)</sup> 4) Digestion, Inductively Coupled Plasma Method <sup>(7,13)</sup>
7	Chlordane	1) Waste Extraction, Separatory Funnel Liquid-Liquid Extraction, Gas Chromatographic Method <sup>(2,9,22)</sup> 2) Ultrasonic Extraction, Gas Chromatographic Method <sup>(10,22)</sup>
8	Chromium	1) Waste Extraction, Digestion, Flame Atomic Absorption Spectrometric Method <sup>(2,4,14)</sup> 2) Waste Extraction, Digestion, Inductively Coupled Plasma Method <sup>(2,4,13)</sup>

3) Digestion,...

ลำดับ	สารมลพิษ	วิธีวิเคราะห์
9	Chromium (III)	3) Digestion, Flame Atomic Absorption Spectrometric Method <sup>(7,14)</sup> 4) Digestion, Inductively Coupled Plasma Method <sup>(7,13)</sup> 1) Waste Extraction, Digestion, Flame Atomic Absorption Spectrometric Method; Waste Extraction, Colorimetric Method; Calculation <sup>(2,4,13,14)</sup> 2) Waste Extraction, Digestion, Inductively Coupled Plasma Method; Waste Extraction, Colorimetric Method; Calculation <sup>(2,4,13,14)</sup> 3) Digestion, Flame Atomic Absorption Spectrometric Method; Alkaline Digestion, Colorimetric Method; Calculation <sup>(7,4,14,16)</sup> 4) Digestion, Inductively Coupled Plasma Method; Alkaline Digestion, Colorimetric Method; Calculation <sup>(7,4,13,14)</sup>
10	Chromium (VI)	1) Waste Extraction, Colorimetric Method <sup>(3,14)</sup> 2) Alkaline Digestion, Colorimetric Method <sup>(8,16)</sup>
11	Cobalt	1) Waste extraction, Digestion, Inductively Coupled Plasma Method <sup>(2,4,13)</sup> 2) Digestion, Inductively Coupled Plasma Method <sup>(7,13)</sup>
12	Copper	1) Waste Extraction, Digestion, Flame Atomic Absorption Spectrometric Method <sup>(2,4,14)</sup> 2) Waste Extraction, Digestion, Inductively Coupled Plasma Method <sup>(2,4,13)</sup> 3) Digestion, Flame Atomic Absorption Spectrometric Method <sup>(7,14)</sup> 4) Digestion, Inductively Coupled Plasma Method <sup>(7,13)</sup>
13	2,4-D	1) Waste Extraction, Separatory Funnel Liquid-Liquid Extraction, Gas Chromatographic Method <sup>(2,9,22)</sup> 2) Ultrasonic Extraction, Gas Chromatographic Method <sup>(10,22)</sup>
14	DDO	1) Waste Extraction, Separatory Funnel Liquid-Liquid Extraction, Gas Chromatographic Method <sup>(2,9,22)</sup> 2) Ultrasonic Extraction, Gas Chromatographic Method <sup>(10,22)</sup>

15 DDE...



ลำดับ	สารมลพิษ	วิธีวิเคราะห์
15	DDE	1) Waste Extraction, Separatory Funnel Liquid-Liquid Extraction, Gas Chromatographic Method <sup>(2,9,22)</sup> 2) Ultrasonic Extraction, Gas Chromatographic Method <sup>(10,22)</sup>
16	DDT	1) Waste Extraction, Separatory Funnel Liquid-Liquid Extraction, Gas Chromatographic Method <sup>(2,9,22)</sup> 2) Ultrasonic Extraction, Gas Chromatographic Method <sup>(10,22)</sup>
17	Dieldrin	1) Waste Extraction, Separatory Funnel Liquid-Liquid Extraction, Gas Chromatographic Method <sup>(2,9,22)</sup> 2) Ultrasonic Extraction, Gas Chromatographic Method <sup>(10,22)</sup>
18	Endrin	1) Waste Extraction, Separatory Funnel Liquid-Liquid Extraction, Gas Chromatographic Method <sup>(2,9,22)</sup> 2) Ultrasonic Extraction, Gas Chromatographic Method <sup>(10,22)</sup>
19	Heptachlor	1) Waste Extraction, Separatory Funnel Liquid-Liquid Extraction, Gas Chromatographic Method <sup>(2,9,22)</sup> 2) Ultrasonic Extraction, Gas Chromatographic Method <sup>(10,22)</sup>
20	Lead	1) Waste Extraction, Digestion, Flame Atomic Absorption Spectrometric Method <sup>(2,6,14)</sup> 2) Waste Extraction, Digestion, Inductively Coupled Plasma Method <sup>(2,6,13)</sup> 3) Digestion, Flame Atomic Absorption Spectrometric Method <sup>(7,14)</sup> 4) Digestion, Inductively Coupled Plasma Method <sup>(7,13)</sup>
21	Lindane	1) Waste Extraction, Separatory Funnel Liquid-Liquid Extraction, Gas Chromatographic Method <sup>(2,9,22)</sup> 2) Ultrasonic Extraction, Gas Chromatographic Method <sup>(10,22)</sup>
22	Mercury	1) Waste Extraction, Digestion, Cold-Vapor Atomic Absorption Spectrometric Method <sup>(3,17)</sup> 2) Waste Extraction, Digestion, Inductively Coupled Plasma Method <sup>(2,6,13)</sup>

3) Digestion,...

ลำดับ	สารมลพิษ	วิธีวิเคราะห์
		3) Digestion, Cold-Vapor Atomic Absorption Spectrometric Method <sup>(3,18)</sup> 4) Digestion, Inductively Coupled Plasma Method <sup>(7,13)</sup> 5) Thermal Decomposition Amalgamation and Atomic Absorption Spectrometric Method <sup>(19)</sup>
23	Methoxychlor	1) Waste Extraction, Separatory Funnel Liquid-Liquid Extraction, Gas Chromatographic Method <sup>(2,9,22)</sup> 2) Ultrasonic Extraction, Gas Chromatographic Method <sup>(10,22)</sup>
24	Molybdenum	1) Waste Extraction, Digestion, Inductively Coupled Plasma Method <sup>(2,6,13)</sup> 2) Digestion, Inductively Coupled Plasma Method <sup>(7,13)</sup>
25	Nickel	1) Waste Extraction, Digestion, Flame Atomic Absorption Spectrometric Method <sup>(2,6,14)</sup> 2) Waste Extraction, Digestion, Inductively Coupled Plasma Method <sup>(2,6,13)</sup> 3) Digestion, Flame Atomic Absorption Spectrometric Method <sup>(7,14)</sup> 4) Digestion, Inductively Coupled Plasma Method <sup>(7,13)</sup>
26	Polychlorinated Biphenyls - Aroclor 1016 - Aroclor 1221 - Aroclor 1232 - Aroclor 1242 - Aroclor 1248 - Aroclor 1254 - Aroclor 1260 - 2-Chlorobiphenyl - 2,3-Dichlorobiphenyl - 2,2',5-Trichlorobiphenyl - 2,4',5-Trichlorobiphenyl - 2,2',3,5'-Tetrachlorobiphenyl - 2,2',5,5'-Tetrachlorobiphenyl - 2,3',4,4'-Tetrachlorobiphenyl - 2,2',3,4,5-Pentachlorobiphenyl	1) Waste Extraction, Separatory Funnel Liquid-Liquid Extraction, Gas Chromatographic Method <sup>(2,9,22)</sup> 2) Ultrasonic Extraction, Gas Chromatographic Method <sup>(10,22)</sup> 3) Digestion, Cold-Vapor Atomic Absorption Spectrometric Method <sup>(3,18)</sup> 4) Digestion, Inductively Coupled Plasma Method <sup>(7,13)</sup> 5) Thermal Decomposition Amalgamation and Atomic Absorption Spectrometric Method <sup>(19)</sup>

- 2,2',4,5,5'...

ลำดับ	สารมลพิษ	วิธีวิเคราะห์
	- 2,2',4,5,5'-Pentachlorobiphenyl - 2,3,3',4',6-Pentachlorobiphenyl - 2,2',3,4,4',5'-Hexachlorobiphenyl - 2,2',3,4,5,5'-Hexachlorobiphenyl - 2,2',3,5,5',6'-Hexachlorobiphenyl - 2,2',4,4',5,5'-Hexachlorobiphenyl - 2,2',3,3',4,4',5'-Heptachlorobiphenyl - 2,2',3,4,4',5,5'-Heptachlorobiphenyl - 2,2',3,4',5,5',6'-Heptachlorobiphenyl - 2,2',3,3',4,4',5,5',6-Nonachlorobiphenyl Pentachlorophenol	1) Waste Extraction, Separatory Funnel Liquid-Liquid Extraction, Gas Chromatographic/Mass Spectrometric Method <sup>(2,9,28)</sup> 2) Ultrasonic Extraction, Gas Chromatographic/Mass Spectrometric Method <sup>(10,28)</sup> Electrometric Method <sup>(31,32)</sup>
28	pH	
29	Selenium	1) Waste Extraction, Digestion, Hydride Generation/Atomic Absorption Spectrometric Method <sup>(2,6,28)</sup> 2) Waste Extraction, Digestion, Inductively Coupled Plasma Method <sup>(2,6,13)</sup> 3) Digestion, Hydride Generation/Atomic Absorption Spectrometric Method <sup>(2,6,28)</sup> 4) Digestion, Inductively Coupled Plasma Method <sup>(7,13)</sup>

30 Silver...

ลำดับ	สารมลพิษ	วิธีวิเคราะห์
30	Silver	1) Waste Extraction, Digestion, Inductively Coupled Plasma Method <sup>(2,6,13)</sup> 2) Digestion, Inductively Coupled Plasma Method <sup>(7,13)</sup>
31	Thallium	1) Waste Extraction, Digestion, Inductively Coupled Plasma Method <sup>(2,6,13)</sup> 2) Digestion, Inductively Coupled Plasma Method <sup>(7,13)</sup>
32	Toxaphene	1) Waste Extraction, Separatory Funnel Liquid-Liquid Extraction, Gas Chromatographic Method <sup>(2,9,22)</sup> 2) Ultrasonic Extraction, Gas Chromatographic Method <sup>(10,22)</sup>
33	Trichloroethylene	1) Waste Extraction, Purge and Trap, Gas Chromatographic/Mass Spectrometric Method <sup>(2,12,23)</sup> 2) Purge and Trap, Gas Chromatographic/Mass Spectrometric Method <sup>(14,23)</sup>
34	Vanadium	1) Waste Extraction, Digestion, Inductively Coupled Plasma Method <sup>(2,6,13)</sup> 2) Digestion, Inductively Coupled Plasma Method <sup>(7,13)</sup>
35	Zinc	1) Waste Extraction, Digestion, Flame Atomic Absorption Spectrometric Method <sup>(2,6,14)</sup> 2) Waste Extraction, Digestion, Inductively Coupled Plasma Method <sup>(2,6,13)</sup> 3) Digestion, Flame Atomic Absorption Spectrometric Method <sup>(7,14)</sup> 4) Digestion, Inductively Coupled Plasma Method <sup>(7,13)</sup>

สิ้น จำนวน 125 รายการ

ลำดับ	สารมลพิษ	วิธีวิเคราะห์
1	Acenaphthene	1) Ultrasonic Extraction, Gas Chromatographic Method <sup>(10,34)</sup> 2) Ultrasonic Extraction, Gas Chromatographic/Mass Spectrometric Method <sup>(10,34)</sup>
2	Acetone	Purge and Trap, Gas Chromatographic/Mass Spectrometric Method <sup>(10,34)</sup>

3 Aldrin...



ลำดับ	สารมลพิษ	วิธีวิเคราะห์
3	Aldrin	1) Ultrasonic Extraction, Gas Chromatographic Method <sup>(10,22)</sup> 2) Ultrasonic Extraction, Gas Chromatographic/Mass Spectrometric Method <sup>(10,24)</sup>
4	Anthracene	1) Ultrasonic Extraction, Gas Chromatographic Method <sup>(10,24)</sup> 2) Ultrasonic Extraction, Gas Chromatographic/Mass Spectrometric Method <sup>(10,24)</sup>
5	Antimony	Digestion, Inductively Coupled Plasma Method <sup>(7,18)</sup>
6	Arsenic	1) Digestion, Hydride Generation/Atomic Absorption Spectrometric Method <sup>(7,13)</sup> 2) Digestion, Inductively Coupled Plasma Method <sup>(7,13)</sup>
7	Atrazine	Ultrasonic Extraction, Gas Chromatographic/Mass Spectrometric Method <sup>(10,24)</sup>
8	Barium	Digestion, Inductively Coupled Plasma Method <sup>(7,13)</sup>
9	Benz(a)anthracene	1) Ultrasonic Extraction, Gas Chromatographic Method <sup>(10,24)</sup> 2) Ultrasonic Extraction, Gas Chromatographic/Mass Spectrometric Method <sup>(10,24)</sup>
10	Benzene	Purge and Trap, Gas Chromatographic/Mass Spectrometric Method <sup>(12,23)</sup>
11	Benzo(b)fluoranthene	1) Ultrasonic Extraction, Gas Chromatographic Method <sup>(10,24)</sup> 2) Ultrasonic Extraction, Gas Chromatographic/Mass Spectrometric Method <sup>(10,24)</sup>
12	Benzo(k)fluoranthene	1) Ultrasonic Extraction, Gas Chromatographic Method <sup>(10,24)</sup> 2) Ultrasonic Extraction, Gas Chromatographic/Mass Spectrometric Method <sup>(10,24)</sup>
13	Benzoic acid	Ultrasonic Extraction, Gas Chromatographic/Mass Spectrometric Method <sup>(10,24)</sup>
14	Benzo(a)pyrene	1) Ultrasonic Extraction, Gas Chromatographic Method <sup>(10,24)</sup> 2) Ultrasonic Extraction, Gas Chromatographic/Mass Spectrometric Method <sup>(10,24)</sup>

15 Benzo(g,h,i)perylene...

ลำดับ	สารมลพิษ	วิธีวิเคราะห์
15	Benzo(g,h,i)perylene	1) Ultrasonic Extraction, Gas Chromatographic Method <sup>(10,22)</sup> 2) Ultrasonic Extraction, Gas Chromatographic/Mass Spectrometric Method <sup>(10,24)</sup>
16	Beryllium	Digestion, Inductively Coupled Plasma Method <sup>(7,13)</sup>
17	Bis(2-chloroethyl)ether	Ultrasonic Extraction, Gas Chromatographic/Mass Spectrometric Method <sup>(10,24)</sup>
18	Bis(2-ethylhexyl)phthalate	Ultrasonic Extraction, Gas Chromatographic/Mass Spectrometric Method <sup>(10,24)</sup>
19	Bromodichloromethane	Purge and Trap, Gas Chromatographic/Mass Spectrometric Method <sup>(12,23)</sup>
20	Bromoform	Purge and Trap, Gas Chromatographic/Mass Spectrometric Method <sup>(12,23)</sup>
21	Butanol	Purge and Trap, Gas Chromatographic/Mass Spectrometric Method <sup>(12,23)</sup>
22	Butyl benzyl phthalate	Ultrasonic Extraction, Gas Chromatographic/Mass Spectrometric Method <sup>(10,24)</sup>
23	Cadmium	1) Digestion, Flame Atomic Absorption Spectrometric Method <sup>(7,14)</sup> 2) Digestion, Inductively Coupled Plasma Method <sup>(7,13)</sup>
24	Carbazole	Ultrasonic Extraction, Gas Chromatographic/Mass Spectrometric Method <sup>(10,24)</sup>
25	Carbon disulfide	Purge and Trap, Gas Chromatographic/Mass Spectrometric Method <sup>(12,23)</sup>
26	Carbon tetrachloride	Purge and Trap, Gas Chromatographic/Mass Spectrometric Method <sup>(12,23)</sup>
27	Chlordane	1) Ultrasonic Extraction, Gas Chromatographic Method <sup>(10,22)</sup> 2) Ultrasonic Extraction, Gas Chromatographic/Mass Spectrometric Method <sup>(10,24)</sup>
28	p-Chloroaniline	Ultrasonic Extraction, Gas Chromatographic/Mass Spectrometric Method <sup>(10,24)</sup>
29	Chlorobenzene	Purge and Trap, Gas Chromatographic/Mass Spectrometric Method <sup>(12,23)</sup>
30	Chlorodibromomethane	Purge and Trap, Gas Chromatographic/Mass Spectrometric Method <sup>(12,23)</sup>

31 Chloroform...

ลำดับ	สารมลพิษ	วิธีวิเคราะห์
31	Chloroform	Purge and Trap, Gas Chromatographic/Mass Spectrometric Method <sup>(12,23)</sup>
32	2-Chlorophenol	Ultrasonic Extraction, Gas Chromatographic/Mass Spectrometric Method <sup>(10,24)</sup>
33	Chromium	1) Digestion, Flame Atomic Absorption Spectrometric Method <sup>(7,14)</sup> 2) Digestion, Inductively Coupled Plasma Method <sup>(7,13)</sup>
34	Chromium (III)	1) Digestion, Flame Atomic Absorption Spectrometric Method; Alkaline Digestion, Colorimetric Method; Calculation <sup>(7,13,14)</sup> 2) Digestion, Inductively Coupled Plasma Method; Alkaline Digestion, Colorimetric Method; Calculation <sup>(7,13,14)</sup>
35	Chromium (VI)	Alkaline Digestion, Colorimetric Method <sup>(8,14)</sup>
36	Chrysene	1) Ultrasonic Extraction, Gas Chromatographic Method <sup>(10,24)</sup> 2) Ultrasonic Extraction, Gas Chromatographic/Mass Spectrometric Method <sup>(10,24)</sup>
37	Cyanide	Extraction, Distillation, Colorimetric Method <sup>(28,29,30)</sup>
38	2,4-D	Ultrasonic Extraction, Gas Chromatographic Method <sup>(27)</sup>
39	DDD	1) Ultrasonic Extraction, Gas Chromatographic Method <sup>(10,22)</sup> 2) Ultrasonic Extraction, Gas Chromatographic/Mass Spectrometric Method <sup>(10,24)</sup>
40	DDE	1) Ultrasonic Extraction, Gas Chromatographic Method <sup>(10,22)</sup> 2) Ultrasonic Extraction, Gas Chromatographic/Mass Spectrometric Method <sup>(10,24)</sup>
41	DDT	1) Ultrasonic Extraction, Gas Chromatographic Method <sup>(10,22)</sup> 2) Ultrasonic Extraction, Gas Chromatographic/Mass Spectrometric Method <sup>(10,24)</sup>
42	Dibenz(a,h)anthracene	1) Ultrasonic Extraction, Gas Chromatographic Method <sup>(10,24)</sup> 2) Ultrasonic Extraction, Gas Chromatographic/Mass Spectrometric Method <sup>(10,24)</sup>

43 Di-n-butyl phthalate...

ลำดับ	สารมลพิษ	วิธีวิเคราะห์
43	Di-n-butyl phthalate	Ultrasonic Extraction, Gas Chromatographic/Mass Spectrometric Method <sup>(10,24)</sup>
44	1,2-Dichlorobenzene	Purge and Trap, Gas Chromatographic/Mass Spectrometric Method <sup>(12,23)</sup>
45	1,3-Dichlorobenzene	Purge and Trap, Gas Chromatographic/Mass Spectrometric Method <sup>(12,23)</sup>
46	1,4-Dichlorobenzene	Purge and Trap, Gas Chromatographic/Mass Spectrometric Method <sup>(12,23)</sup>
47	3,3'-Dichlorobenzidine	Ultrasonic Extraction, Gas Chromatographic/Mass Spectrometric Method <sup>(10,24)</sup>
48	1,1-Dichloroethane	Purge and Trap, Gas Chromatographic/Mass Spectrometric Method <sup>(12,23)</sup>
49	1,2-Dichloroethane	Purge and Trap, Gas Chromatographic/Mass Spectrometric Method <sup>(12,23)</sup>
50	1,1-Dichloroethylene	Purge and Trap, Gas Chromatographic/Mass Spectrometric Method <sup>(12,23)</sup>
51	cis-1,2-Dichloroethylene	Purge and Trap, Gas Chromatographic/Mass Spectrometric Method <sup>(12,23)</sup>
52	trans-1,2-Dichloroethylene	Purge and Trap, Gas Chromatographic/Mass Spectrometric Method <sup>(12,23)</sup>
53	2,4-Dichlorophenol	Ultrasonic Extraction, Gas Chromatographic/Mass Spectrometric Method <sup>(10,24)</sup>
54	1,2-Dichloropane	Purge and Trap, Gas Chromatographic/Mass Spectrometric Method <sup>(12,23)</sup>
55	1,3-Dichloropropane	Purge and Trap, Gas Chromatographic/Mass Spectrometric Method <sup>(12,23)</sup>
56	1,3-Dichloropropene	Purge and Trap, Gas Chromatographic/Mass Spectrometric Method <sup>(12,23)</sup>
57	Dieldrin	1) Ultrasonic Extraction, Gas Chromatographic Method <sup>(10,22)</sup> 2) Ultrasonic Extraction, Gas Chromatographic/Mass Spectrometric Method <sup>(10,24)</sup>
58	Diethyl phthalate	Ultrasonic Extraction, Gas Chromatographic/Mass Spectrometric Method <sup>(10,24)</sup>
59	2,4-Dimethylphenol	Ultrasonic Extraction, Gas Chromatographic/Mass Spectrometric Method <sup>(10,24)</sup>

60 2,4-Dinitrophenol...

ลำดับ	สารมลพิษ	วิธีวิเคราะห์
60	2,4-Dinitrophenol	Ultrasonic Extraction, Gas Chromatographic/Mass Spectrometric Method <sup>(10,26)</sup>
61	2,4-Dinitrotoluene	Ultrasonic Extraction, Gas Chromatographic/Mass Spectrometric Method <sup>(10,26)</sup>
62	2,6-Dinitrotoluene	Ultrasonic Extraction, Gas Chromatographic/Mass Spectrometric Method <sup>(10,26)</sup>
63	Di-n-Octyl phthalate	Ultrasonic Extraction, Gas Chromatographic/Mass Spectrometric Method <sup>(10,26)</sup>
64	Endosulfan	1) Ultrasonic Extraction, Gas Chromatographic Method <sup>(10,22)</sup> 2) Ultrasonic Extraction, Gas Chromatographic/Mass Spectrometric Method <sup>(10,26)</sup>
65	Endrin	1) Ultrasonic Extraction, Gas Chromatographic Method <sup>(10,22)</sup> 2) Ultrasonic Extraction, Gas Chromatographic/Mass Spectrometric Method <sup>(10,26)</sup>
66	Ethylbenzene	Purge and Trap, Gas Chromatographic/Mass Spectrometric Method <sup>(10,25)</sup>
67	Fluoranthene	1) Ultrasonic Extraction, Gas Chromatographic Method <sup>(10,26)</sup> 2) Ultrasonic Extraction, Gas Chromatographic/Mass Spectrometric Method <sup>(10,26)</sup>
68	Fluorene	1) Ultrasonic Extraction, Gas Chromatographic Method <sup>(10,26)</sup> 2) Ultrasonic Extraction, Gas Chromatographic/Mass Spectrometric Method <sup>(10,26)</sup>
69	Heptachlor	1) Ultrasonic Extraction, Gas Chromatographic Method <sup>(10,26)</sup> 2) Ultrasonic Extraction, Gas Chromatographic/Mass Spectrometric Method <sup>(10,26)</sup>
70	Heptachlor epoxide	1) Ultrasonic Extraction, Gas Chromatographic Method <sup>(10,22)</sup> 2) Ultrasonic Extraction, Gas Chromatographic/Mass Spectrometric Method <sup>(10,26)</sup>

71 Hexachlorobenzene...

ลำดับ	สารมลพิษ	วิธีวิเคราะห์
71	Hexachlorobenzene	1) Ultrasonic Extraction, Gas Chromatographic Method <sup>(10,22)</sup> 2) Ultrasonic Extraction, Gas Chromatographic/Mass Spectrometric Method <sup>(10,26)</sup>
72	Hexachloro-1,3-butadiene	Purge and Trap, Gas Chromatographic/Mass Spectrometric Method <sup>(10,25)</sup>
73	n-Hexane	Purge and Trap, Gas Chromatographic/Mass Spectrometric Method <sup>(10,25)</sup>
74	$\alpha$ -HCH	1) Ultrasonic Extraction, Gas Chromatographic Method <sup>(10,22)</sup> 2) Ultrasonic Extraction, Gas Chromatographic/Mass Spectrometric Method <sup>(10,26)</sup>
75	$\beta$ -HCH	1) Ultrasonic Extraction, Gas Chromatographic Method <sup>(10,22)</sup> 2) Ultrasonic Extraction, Gas Chromatographic/Mass Spectrometric Method <sup>(10,26)</sup>
76	$\gamma$ -HCH	1) Ultrasonic Extraction, Gas Chromatographic Method <sup>(10,22)</sup> 2) Ultrasonic Extraction, Gas Chromatographic/Mass Spectrometric Method <sup>(10,26)</sup>
77	Hexachlorocyclopentadiene	Ultrasonic Extraction, Gas Chromatographic/Mass Spectrometric Method <sup>(10,26)</sup>
78	Hexachloroethane	Ultrasonic Extraction, Gas Chromatographic/Mass Spectrometric Method <sup>(10,26)</sup>
79	Indeno(1,2,3-cd)pyrene	1) Ultrasonic Extraction, Gas Chromatographic Method <sup>(10,26)</sup> 2) Ultrasonic Extraction, Gas Chromatographic/Mass Spectrometric Method <sup>(10,26)</sup>
80	Isophorone	Ultrasonic Extraction, Gas Chromatographic/Mass Spectrometric Method <sup>(10,26)</sup>
81	Lead	1) Digestion, Flame Atomic Absorption Spectrometric Method <sup>(7,14)</sup> 2) Digestion, Inductively Coupled Plasma Method <sup>(7,13)</sup>
82	Manganese	1) Digestion, Flame Atomic Absorption Spectrometric Method <sup>(7,14)</sup> 2) Digestion, Inductively Coupled Plasma Method <sup>(7,13)</sup>

83 Mercury...

ลำดับ	สารมลพิษ	วิธีวิเคราะห์
83	Mercury	1) Digestion, Cold-Vapor Atomic Absorption Spectrometric Method <sup>(7,8)</sup> 2) Digestion, Inductively Coupled Plasma Method <sup>(7,13)</sup> 3) Thermal Decomposition Amalgamation and Atomic Absorption Spectrometric Method <sup>(7,9)</sup>
84	Methanol	Purge and Trap, Gas Chromatographic/Mass Spectrometric Method <sup>(10,25)</sup>
85	Methoxychlor	1) Ultrasonic Extraction, Gas Chromatographic Method <sup>(10,22)</sup> 2) Ultrasonic Extraction, Gas Chromatographic/Mass Spectrometric Method <sup>(10,26)</sup>
86	Methyl bromide	Purge and Trap, Gas Chromatographic/Mass Spectrometric Method <sup>(10,25)</sup>
87	Methylene chloride	Purge and Trap, Gas Chromatographic/Mass Spectrometric Method <sup>(10,25)</sup>
88	2-Methylphenol	Ultrasonic Extraction, Gas Chromatographic/Mass Spectrometric Method <sup>(10,26)</sup>
89	2-Methylnaphthalene	Ultrasonic Extraction, Gas Chromatographic/Mass Spectrometric Method <sup>(10,26)</sup>
90	Methyl tert-butyl ether	Purge and Trap, Gas Chromatographic/Mass Spectrometric Method <sup>(10,25)</sup>
91	Naphthalene	1) Ultrasonic Extraction, Gas Chromatographic Method <sup>(10,26)</sup> 2) Ultrasonic Extraction, Gas Chromatographic/Mass Spectrometric Method <sup>(10,26)</sup>
92	Nickel	1) Digestion, Flame Atomic Absorption Spectrometric Method <sup>(7,14)</sup> 2) Digestion, Inductively Coupled Plasma Method <sup>(7,13)</sup>
93	Nitrobenzene	Ultrasonic Extraction, Gas Chromatographic/Mass Spectrometric Method <sup>(10,26)</sup>
94	N-Nitrosodiphenylamine	Ultrasonic Extraction, Gas Chromatographic/Mass Spectrometric Method <sup>(10,26)</sup>
95	N-Nitrosodi-n-propylamine	Ultrasonic Extraction, Gas Chromatographic/Mass Spectrometric Method <sup>(10,26)</sup>

96 Polychlorinated Biphenyls...

ลำดับ	สารมลพิษ	วิธีวิเคราะห์
96	Polychlorinated Biphenyls - Aroclor 1016 - Aroclor 1221 - Aroclor 1232 - Aroclor 1242 - Aroclor 1248 - Aroclor 1254 - Aroclor 1260 Polychlorinated Biphenyls - 2-Chlorobiphenyl - 2,3-Dichlorobiphenyl - 2,2',5'-Trichlorobiphenyl - 2,4',5'-Trichlorobiphenyl - 2,2',3,5'-Tetrachlorobiphenyl - 2,2',4,4'-Tetrachlorobiphenyl - 2,2',3,4,5'-Pentachlorobiphenyl - 2,2',4,5,5'-Pentachlorobiphenyl - 2,3,3',4,6-Pentachlorobiphenyl - 2,2',3,4,4',5'-Hexachlorobiphenyl - 2,2',3,4,5,5'-Hexachlorobiphenyl - 2,2',3,5,5',6'-Hexachlorobiphenyl - 2,2',4,4',5,5'-Hexachlorobiphenyl - 2,2',3,3',4,4',5-Heptachlorobiphenyl - 2,2',3,4,4',5,5'-Heptachlorobiphenyl - 2,2',3,4,4',5,6-Heptachlorobiphenyl	1) Ultrasonic Extraction, Gas Chromatographic Method <sup>(10,25)</sup> 2) Ultrasonic Extraction, Gas Chromatographic/Mass Spectrometric Method <sup>(10,26)</sup>  Ultrasonic Extraction, Gas Chromatographic Method <sup>(10,26)</sup> 2) Digestion, Inductively Coupled Plasma Method <sup>(7,13)</sup>

- 2,2',3,4',5,5',6...

ลำดับ	สารมลพิษ	วิธีวิเคราะห์
97	- 2,2',3,4',5,5',6'-Heptachlorobiphenyl - 2,2',3,3',4,4',5,5',6'-Nonachlorobiphenyl Pentachlorophenol	Ultrasonic Extraction, Gas Chromatographic/Mass Spectrometric Method <sup>(10,24)</sup>
98	Phenanthrene	1) Ultrasonic Extraction, Gas Chromatographic Method <sup>(10,24)</sup> 2) Ultrasonic Extraction, Gas Chromatographic/Mass Spectrometric Method <sup>(10,24)</sup>
99	Phenol	Ultrasonic Extraction, Gas Chromatographic/Mass Spectrometric Method <sup>(10,24)</sup>
100	Pyrene	1) Ultrasonic Extraction, Gas Chromatographic Method <sup>(10,24)</sup> 2) Ultrasonic Extraction, Gas Chromatographic/Mass Spectrometric Method <sup>(10,24)</sup>
101	Selenium	1) Digestion, Hydride Generation/Atomic Absorption Spectrometric Method <sup>(7,22)</sup> 2) Digestion, Inductively Coupled Plasma Method <sup>(7,13)</sup>
102	Silver	Digestion, Inductively Coupled Plasma Method <sup>(7,13)</sup>
103	Styrene	Purge and Trap, Gas Chromatographic/Mass Spectrometric Method <sup>(12,25)</sup>
104	1,1,2,2-Tetrachloroethane	Purge and Trap, Gas Chromatographic/Mass Spectrometric Method <sup>(12,25)</sup>
105	Tetrachloroethylene	Purge and Trap, Gas Chromatographic/Mass Spectrometric Method <sup>(12,25)</sup>
106	Toluene	Purge and Trap, Gas Chromatographic/Mass Spectrometric Method <sup>(12,25)</sup>
107	Toxaphene	Ultrasonic Extraction, Gas Chromatographic Method <sup>(10,22)</sup>
108	TPH (C <sub>1</sub> -C <sub>3</sub> )	1) Purge and Trap, Gas Chromatographic Method <sup>(12,21)</sup> 2) Purge and Trap, Gas Chromatographic/Mass Spectrometric Method <sup>(12,25)</sup>
109	TPH (C <sub>10</sub> -C <sub>19</sub> )	Ultrasonic Extraction, Gas Chromatographic/Mass Spectrometric Method <sup>(10,24)</sup>
110	TPH (C <sub>20</sub> -C <sub>35</sub> )	Ultrasonic Extraction, Gas Chromatographic/Mass Spectrometric Method <sup>(10,24)</sup>
111	1,2,4-Trichlorobenzene	Purge and Trap, Gas Chromatographic/Mass Spectrometric Method <sup>(12,25)</sup>

112 1,1,1-Trichloroethane...

ลำดับ	สารมลพิษ	วิธีวิเคราะห์
112	1,1,1-Trichloroethane	Purge and Trap, Gas Chromatographic/Mass Spectrometric Method <sup>(12,25)</sup>
113	1,1,2-Trichloroethane	Purge and Trap, Gas Chromatographic/Mass Spectrometric Method <sup>(12,25)</sup>
114	Trichloroethylene	Purge and Trap, Gas Chromatographic/Mass Spectrometric Method <sup>(12,25)</sup>
115	2,4,5-Trichlorophenol	Ultrasonic Extraction, Gas Chromatographic/Mass Spectrometric Method <sup>(10,24)</sup>
116	2,4,6-Trichlorophenol	Ultrasonic Extraction, Gas Chromatographic/Mass Spectrometric Method <sup>(10,24)</sup>
117	1,3,5-Trimethylbenzene	Purge and Trap, Gas Chromatographic/Mass Spectrometric Method <sup>(12,25)</sup>
118	Vanadium	Digestion, Inductively Coupled Plasma Method <sup>(7,13)</sup>
119	Vinyl acetate	Purge and Trap, Gas Chromatographic/Mass Spectrometric Method <sup>(12,25)</sup>
120	Vinyl chloride	Purge and Trap, Gas Chromatographic/Mass Spectrometric Method <sup>(12,25)</sup>
121	m-Xylene	Purge and Trap, Gas Chromatographic/Mass Spectrometric Method <sup>(12,25)</sup>
122	o-Xylene	Purge and Trap, Gas Chromatographic/Mass Spectrometric Method <sup>(12,25)</sup>
123	p-Xylene	Purge and Trap, Gas Chromatographic/Mass Spectrometric Method <sup>(12,25)</sup>
124	Xylene (Total)	Purge and Trap, Gas Chromatographic/Mass Spectrometric Method <sup>(12,25)</sup>
125	Zinc	1) Digestion, Flame Atomic Absorption Spectrometric Method <sup>(7,14)</sup> 2) Digestion, Inductively Coupled Plasma Method <sup>(7,13)</sup>

## เอกสารอ้างอิง

- กรมทรัพยากรธรรมชาติและสิ่งแวดล้อม. ประกาศกระทรวงอุตสาหกรรม, พ.ศ. 2549. เรื่อง กำหนดค่าปริมาณค่าครั้นที่เจือปนในอากาศที่ระบายออกจากรถยนต์ของประเทศไทย. ราชกิจจานุเบกษา, 4 ธันวาคม 2549, เล่มที่ 123 ตอนที่ 123 ก, หน้า 1-2.
- กรมทรัพยากรธรรมชาติและสิ่งแวดล้อม. ประกาศกระทรวงอุตสาหกรรม, พ.ศ. 2548. เรื่อง กำหนดค่าปริมาณค่าครั้นที่เจือปนในอากาศที่ระบายออกจากรถยนต์ของประเทศไทย. ราชกิจจานุเบกษา, 25 มกราคม 2549, เล่มที่ 123 ตอนที่ 118 ก, หน้า 1-2.

3. สมาคมวิศวกรรม...

- สมาคมวิศวกรรมสิ่งแวดล้อมแห่งประเทศไทย. คู่มือวิเคราะห์น้ำเสีย. พิมพ์ครั้งที่ 4. กรุงเทพฯ: เวเนอเวียการพิมพ์, 2547.
- APHA, AWWA, WEF. Standard Methods for the Examination of Water and Wastewater, 23<sup>rd</sup> ed. Washington, DC: APHA, 2017.
- United States Environmental Protection Agency. Standards of Performance for New Stationary Sources. 40 CFR 60. Appendix A, 2019.
- United States Environmental Protection Agency. Test Methods for Evaluation Solid Waste Physical/Chemical Methods. SW-846, 1997.
- United States Environmental Protection Agency. Test Methods for Evaluation Solid Waste Physical/Chemical Methods. Acid Digestion of Sediments, Sludges, and Solids. SW-846 Method 3050B, 1996.
- United States Environmental Protection Agency. Test Methods for Evaluation Solid Waste Physical/Chemical Methods. Alkaline Digestion for Hexavalent Chromium. SW-846 Method 3060A, 1996.
- United States Environmental Protection Agency. Test Methods for Evaluation Solid Waste Physical/Chemical Methods. Separatory Funnel Liquid-Liquid Extraction. SW-846 Method 3510C, 1996.
- United States Environmental Protection Agency. Test Methods for Evaluation Solid Waste Physical/Chemical Methods. Ultrasonic Extraction. SW-846 Method 3550C, 2007.
- United States Environmental Protection Agency. Test Methods for Evaluation Solid Waste Physical/Chemical Methods. Purge and Trap for Aqueous Samples. SW-846 Method 5030C, 2003.
- United States Environmental Protection Agency. Test Methods for Evaluation Solid Waste Physical/Chemical Methods. Closed System Purge and Trap and Extraction for Volatile Organics in Soil and Waste Sample. SW-846 Method 5035A, 2000.
- United States Environmental Protection Agency. Test Methods for Evaluation Solid Waste Physical/Chemical Methods. Inductively Coupled Plasma-Optical Emission Spectrometry. SW-846 Method 6010D, 2014.
- United States Environmental Protection Agency. Test Methods for Evaluation Solid Waste Physical/Chemical Methods. Flame Atomic Absorption Spectrophotometry. SW-846 Method 7000B, 2007.
- United States Environmental Protection Agency. Test Methods for Evaluation Solid Waste Physical/Chemical Methods. Arsenic (As) by Gaseous Hydride Generation. SW-846 Method 7061A, 1992.

16. United States...

- United States Environmental Protection Agency. Test Methods for Evaluation Solid Waste Physical/Chemical Methods. Chromium, Hexavalent (Colorimetric). SW-846 Method 7196A, 1992.
- United States Environmental Protection Agency. Test Methods for Evaluation Solid Waste Physical/Chemical Methods. Mercury in Liquid Waste (Manual Cold Vapor Technique). SW-846 Method 7470A, 1994.
- United States Environmental Protection Agency. Test Methods for Evaluation Solid Waste Physical/Chemical Methods. Mercury in Solid or Semisolid Waste (Manual Cold-Vapor Technique). SW-846 Method 7471B, 1998.
- United States Environmental Protection Agency. Test Methods for Evaluation Solid Waste Physical/Chemical Methods. Mercury in Solids and Solutions by Thermal Decomposition, Amalgamation, and Atomic Absorption Spectrophotometry. SW-846 Method 7473, 2007.
- United States Environmental Protection Agency. Test Methods for Evaluation Solid Waste Physical/Chemical Methods. Selenium (Atomic Absorption, Borohydride Reduction). SW-846 Method 7742, 1994.
- United States Environmental Protection Agency. Test Methods for Evaluation Solid Waste Physical/Chemical Methods. Nonhalogenated Organics Using GC/FID. SW-846 Method 8015D, 2003.
- United States Environmental Protection Agency. Test Methods for Evaluation Solid Waste Physical/Chemical Methods. Organochlorine Pesticides by Gas Chromatography. SW-846 Method 8081B, 2007.
- United States Environmental Protection Agency. Test Methods for Evaluation Solid Waste Physical/Chemical Methods. Polychlorinated Biphenyls (PCBs) by Gas Chromatography. SW-846 Method 8082A, 2007.
- United States Environmental Protection Agency. Test Methods for Evaluation Solid Waste Physical/Chemical Methods. Polynuclear Aromatic Hydrocarbons. SW-846 Method 8100, 1980.
- United States Environmental Protection Agency. Test Methods for Evaluation Solid Waste Physical/Chemical Methods. Volatile Organic Compounds by Gas Chromatography/Mass Spectrometry. SW-846 Method 8260D, 2018.
- United States Environmental Protection Agency. Test Methods for Evaluation Solid Waste Physical/Chemical Methods. Semivolatile Organic Compounds by Gas Chromatography/Mass Spectrometry. SW-846 Method 8270E, 2018.
- United States Environmental Protection Agency. Test Methods for Evaluation Solid Waste Physical/Chemical Methods. Chlorinated Biphenyls by GC/MS. SW-846 Method 8150A, 1992.

28. United States...

28. United States Environmental Protection Agency. Test Methods for Evaluation Solid Waste Physical/Chemical Methods. **Total and Amenable Cyanide ; Distillation, SW-846 Method 9010C**, 2004.

29. United States Environmental Protection Agency. Test Methods for Evaluation Solid Waste Physical/Chemical Methods. **Cyanide Extraction Procedure for Solids and Oils, SW-846 Method 9013A**, 2014.

30. United States Environmental Protection Agency. Test Methods for Evaluation Solid Waste Physical/Chemical Methods. **Cyanide in Waters and Extracts using Titrimetric and Manual Spectrophotometric Procedures, SW-846 Method 9014**, 2014.

31. United States Environmental Protection Agency. Test Methods for Evaluation Solid Waste Physical/Chemical Methods. **pH Electrometric Measurement, SW-846 Method 9040C**, 2004.

32. United States Environmental Protection Agency. Test Methods for Evaluation Solid Waste Physical/Chemical Methods. **Soil and Waste pH, SW-846 Method 9045D**, 2004.



ดำเนินการโดย

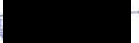



บริษัท อินทิเกรตเต็ด รีเสิร์ช เซ็นเตอร์ จำกัด

---



ที่ อก ๐๓๒๐/๑๗๐๓๒

กรมโรงงานอุตสาหกรรม  
ถนนพระรามที่ ๖ แขวงทุ่งพญาไท  
เขตราชเทวี กรุงเทพฯ ๑๐๔๐๐

๒๒ พฤศจิกายน ๒๕๖๕

เรื่อง ต่ออายุหนังสือรับขึ้นทะเบียนห้องปฏิบัติการวิเคราะห์เอกชน  
เรียน กรรมการผู้จัดการ บริษัท อินทิเกรตเต็ด รีเสิร์ช เซ็นเตอร์ จำกัด  
อ้างถึง คำขอต่ออายุของห้องปฏิบัติการวิเคราะห์เอกชน ลงวันที่ ๕ ตุลาคม ๒๕๖๕  
สิ่งที่ส่งมาด้วย เอกสารแนบท้ายหนังสือรับต่ออายุขึ้นทะเบียนห้องปฏิบัติการวิเคราะห์เอกชน  
บริษัท อินทิเกรตเต็ด รีเสิร์ช เซ็นเตอร์ จำกัด จำนวน ๓ แผ่น

ตามหนังสือที่อ้างถึง บริษัท อินทิเกรตเต็ด รีเสิร์ช เซ็นเตอร์ จำกัด ขอต่ออายุหนังสือ  
รับขึ้นทะเบียนห้องปฏิบัติการวิเคราะห์เอกชน เลขทะเบียน ว-๑๙๙ สถานที่ตั้งเลขที่ ๑๒๒ หมู่ที่ ๒ ตำบลท่าตูม  
อำเภอศรีมหาโพธิ จังหวัดปราจีนบุรี ต่อกรมโรงงานอุตสาหกรรม นั้น

กรมโรงงานอุตสาหกรรมพิจารณาแล้ว ให้บริษัท อินทิเกรตเต็ด รีเสิร์ช เซ็นเตอร์ จำกัด  
ต่ออายุหนังสือรับขึ้นทะเบียนห้องปฏิบัติการวิเคราะห์เอกชน โดยมีองค์ประกอบดังนี้

ก. ผู้ควบคุมดูแลห้องปฏิบัติการวิเคราะห์

๑)

๒)

๓)

ข. เจ้าหน้าที่ประจำห้องปฏิบัติการวิเคราะห์

๑)

๒)

๓)

๔)

๕)

๖)

๗)

ค. ขอบข่ายสารมลพิษที่ได้รับขึ้นทะเบียนให้วิเคราะห์ในน้ำเสีย จำนวน ๒๓ รายการ น้ำใต้ดิน  
จำนวน ๑๒ รายการ และสิ่งปฏิกูลหรือวัสดุที่ไม่ใช่แล้ว จำนวน ๑๐ รายการ รวมทั้งสิ้นจำนวน ๔๕ รายการ  
ตามสิ่งที่ส่งมาด้วย

หนังสือ...

หนังสือฉบับนี้จะหมดอายุในวันที่ ๑๘ พฤศจิกายน ๒๕๖๘ หากประสงค์จะต่ออายุหนังสือ  
รับขึ้นทะเบียนห้องปฏิบัติการวิเคราะห์เอกชน ให้ยื่นคำขอต่ออายุพร้อมเอกสารประกอบคำขอต่อกรมโรงงาน  
อุตสาหกรรมภายใน ๓๐ วัน ก่อนวันสิ้นอายุของหนังสือรับขึ้นทะเบียนห้องปฏิบัติการวิเคราะห์เอกชน ซึ่งคำขอ  
ต่ออายุดังกล่าวขอรับได้ที่กรมโรงงานอุตสาหกรรม ทั้งนี้ สามารถยื่นคำขอผ่านระบบอิเล็กทรอนิกส์ได้ที่หน้า  
เว็บไซต์กรมโรงงานอุตสาหกรรม ตาม QR Code ท้ายหนังสือนี้

จึงเรียนมาเพื่อทราบ

ขอแสดงความนับถือ

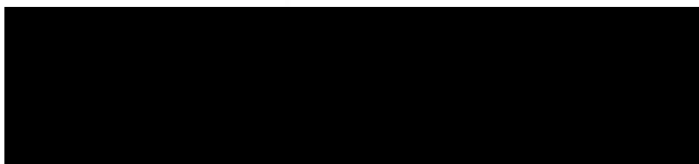

ผู้อำนวยการศูนย์วิจัยและเตือนภัยมลพิษโรงงานภาคตะวันออก  
ปฏิบัติราชการแทนอธิบดีกรมโรงงานอุตสาหกรรม

ศูนย์วิจัยและเตือนภัยมลพิษโรงงานภาคตะวันออก

โทร. ๐ ๓๓๑๓ ๖๐๕๙ ต่อ ๕๐๐๑-๒

ไปรษณีย์อิเล็กทรอนิกส์ [eirw@diw.mail.go.th](mailto:eirw@diw.mail.go.th)



ยื่นคำขอผ่านระบบอิเล็กทรอนิกส์



เอกสารแนบท้ายหนังสือรับต่ออายุขึ้นทะเบียนห้องปฏิบัติการวิเคราะห์เอกชน

บริษัท อินทิเกรตเต็ด รีเสิร์ช เซ็นเตอร์ จำกัด

ที่ อก ๐๓๒๐/๑๗๐๓๒

เลขทะเบียน ว-๑๙๙

ลงวันที่ ๒๒ พฤศจิกายน ๒๕๖๕

ขอขยายสารมลพิษที่ได้รับขึ้นทะเบียนจากกรมโรงงานอุตสาหกรรม จำนวน ๔๕ รายการ  
น้ำเสีย จำนวน 23 รายการ

ลำดับที่	สารมลพิษ	วิธีวิเคราะห์
1	Arsenic	Digestion, Inductively Coupled Plasma Method <sup>[1]</sup>
2	Barium	Digestion, Inductively Coupled Plasma Method <sup>[1]</sup>
3	Biochemical Oxygen Demand	1) 5-Day BOD Test, Azide Modification Method <sup>[1]</sup> 2) 5-Day BOD Test, Membrane Electrode Method <sup>[1]</sup>
4	Cadmium	Digestion, Inductively Coupled Plasma Method <sup>[1]</sup>
5	Chemical Oxygen Demand	Closed Reflux, Colorimetric Method <sup>[1]</sup>
6	Color	ADMI Weighted – Ordinate Spectrophotometric Method <sup>[1]</sup>
7	Copper	Digestion, Inductively Coupled Plasma Method <sup>[1]</sup>
8	Free Chlorine	Iodometric Method <sup>[1]</sup>
9	Hexavalent Chromium	Filtration, Colorimetric Method <sup>[1]</sup>
10	Lead	Digestion, Inductively Coupled Plasma Method <sup>[1]</sup>
11	Manganese	Digestion, Inductively Coupled Plasma Method <sup>[1]</sup>
12	Nickle	Digestion, Inductively Coupled Plasma Method <sup>[1]</sup>
13	Oil and Grease	Liquid-Liquid, Partition-Gravimetric Method <sup>[1]</sup>
14	pH	Electrometric Method <sup>[1]</sup>
15	Selenium	Digestion, Inductively Coupled Plasma Method <sup>[1]</sup>
16	Sulfide	ZnS Precipitation, Iodometric Method <sup>[1]</sup>
17	Temperature	Field Method <sup>[1]</sup>
18	Total Chromium	Digestion, Inductively Coupled Plasma Method <sup>[1]</sup>
19	Total Dissolved Solids	Dried at 180 °C <sup>[1]</sup>
20	Total Kjeldahl Nitrogen	Macro Kjeldahl Method <sup>[1]</sup>
21	Total Suspended Solids	Dried at 103-105 °C <sup>[1]</sup>
22	Trivalent Chromium	Digestion, Inductively Coupled Plasma Method Filtration, Colorimetric Method, Calculation <sup>[1]</sup>
23	Zinc	Digestion, Inductively Coupled Plasma Method <sup>[1]</sup>



น้ำใต้ดิน จำนวน 12 รายการ

ลำดับที่	สารมลพิษ	วิธีวิเคราะห์
1	Arsenic	Digestion, Inductively Coupled Plasma Method <sup>[1]</sup>
2	Barium	Digestion, Inductively Coupled Plasma Method <sup>[1]</sup>
3	Cadmium	Digestion, Inductively Coupled Plasma Method <sup>[1]</sup>
4	Chromium	Digestion, Inductively Coupled Plasma Method <sup>[1]</sup>
5	Hexavalent Chromium	Filtration, Colorimetric Method <sup>[1]</sup>
6	Lead	Digestion, Inductively Coupled Plasma Method <sup>[1]</sup>
7	Manganese	Digestion, Inductively Coupled Plasma Method <sup>[1]</sup>
8	Nickel	Digestion, Inductively Coupled Plasma Method <sup>[1]</sup>
9	pH	Electrometric Method <sup>[1]</sup>
10	Selenium	Digestion, Inductively Coupled Plasma Method <sup>[1]</sup>
11	Trivalent Chromium	Inductively Coupled Plasma Method; Filtration, Colorimetric Method; Calculation <sup>[1]</sup>
12	Zinc	Digestion, Inductively Coupled Plasma Method <sup>[1]</sup>

สิ่งปฏิกูลหรือวัสดุที่ไม่ใช้แล้ว จำนวน 10 รายการ

ลำดับที่	สารมลพิษ	วิธีวิเคราะห์
1	Arsenic	1) Waste Extraction, Digestion, Inductively Coupled Plasma Method <sup>[2,4,5]</sup> 2) Digestion, Inductively Coupled Plasma Method <sup>[3,5]</sup>
2	Barium	1) Waste Extraction, Digestion, Inductively Coupled Plasma Method <sup>[2,4,5]</sup> 2) Digestion, Inductively Coupled Plasma Method <sup>[3,5]</sup>
3	Cadmium	1) Waste Extraction, Digestion, Inductively Coupled Plasma Method <sup>[2,4,5]</sup> 2) Digestion, Inductively Coupled Plasma Method <sup>[3,5]</sup>
4	Chromium	1) Waste Extraction, Digestion, Inductively Coupled Plasma Method <sup>[2,4,5]</sup> 2) Digestion, Inductively Coupled Plasma Method <sup>[3,5]</sup>
5	Lead	1) Waste Extraction, Digestion, Inductively Coupled Plasma Method <sup>[2,4,5]</sup> 2) Digestion, Inductively Coupled Plasma Method <sup>[3,5]</sup>
6	Manganese	1) Waste Extraction, Digestion, Inductively Coupled Plasma Method <sup>[2,4,5]</sup> 2) Digestion, Inductively Coupled Plasma Method <sup>[3,5]</sup>

ลำดับที่	สารมลพิษ	วิธีวิเคราะห์
7	Nickel	1) Waste Extraction, Digestion, Inductively Coupled Plasma Method <sup>[2,4,5]</sup> 2) Digestion, Inductively Coupled Plasma Method <sup>[3,5]</sup>
8	pH	Electrometric Method <sup>[6]</sup>
9	Selenium	1) Waste Extraction, Digestion, Inductively Coupled Plasma Method <sup>[2,4,5]</sup> 2) Digestion, Inductively Coupled Plasma Method <sup>[3,5]</sup>
10	Zinc	1) Waste Extraction, Digestion, Inductively Coupled Plasma Method <sup>[2,4,5]</sup> 2) Digestion, Inductively Coupled Plasma Method <sup>[3,5]</sup>

#### เอกสารอ้างอิง

1. APHA, AWWA, WEF. Standard Methods for the Examination of Water and Wastewater. 23<sup>rd</sup> ed. Washington, DC : APHA, 2017
2. กระทรวงอุตสาหกรรม. ประกาศกระทรวงอุตสาหกรรม, พ.ศ. 2548 เรื่อง การกำจัดสิ่งปฏิกูลหรือวัสดุที่ไม่ใช่แล้ว. ราชกิจจานุเบกษา. 25 มกราคม 2549, เล่มที่ 123 ตอนพิเศษ 11ง.
3. United States Environmental Protection Agency. Test Methods for Evaluation Solid Waste Physical/Chemical Methods. Acid Digestion of Sediments Sludges, and Soils. SW-846 Method 3050B, 1996.
4. United States Environmental Protection Agency. Test Methods for Evaluation Solid Waste Physical/Chemical Methods. SW-846, 2006.
5. United States Environmental Protection Agency. Test Methods for Evaluation Solid Waste Physical/Chemical Methods. Inductively Coupled Plasma – optical Emission Spectrometry. SW-846 Method 6010D, 2018
6. United States Environmental Protection Agency. Test Methods for Evaluation Solid Waste Physical/Chemical Methods. Solid and Waste pH. SW-846 Method 9045D, 2004.

